1962

CHEHALIN

Dear Sharon,
Well, here we have struggled through another year of school and here we are almost seniors. It doesn't seem possible, does it? If you go out with Tom Mc Quigg, have fun, but be careful. I wish you loads of luck in school and all through life.
Love, to a sweet girl.
Be good,
Your friend,
Mary
1963

Sharon,
It's really too bad that we haven't been better friends recently, but we sure have had lots of fun
Sharon,
Well, are you glad School is out? I sure am I hope you have fun this summer.
Be Good
Kathy

Dear Sharon
[illegible]
Ronnie

Sharon,
It has been fun having you in my English class. I hope to be in some of your classes at good ol' St. Y. Test in our final year.
Good luck Sharon and stay your sweet self.
Linda Cook '63

Dear Sharon, don't
[illegible]
[illegible]
[illegible]

Sharon Thormahlen

CHEHALIN 1962

Dear Sharon,
It has been lords of fun knowing you and seeing you in the halls. Good luck to a real nice girl.
Love,
Joanie

Dear Sharon,
Hope you have fun this summer
Love
Sharon (Best of Luck)

W. F. WEST HIGH SCHOOL

CHEHALIS, WASHINGTON

ADMINISTRATION AND FACULTY

BOARD OF EDUCATION
Chester V. Rhodes, Tom Wood, Paul Tornow, Harry D. Gleason, Dr. Carl Lofberg, Lee Giffey

CHESTER V. RHODES
Superintendent

DOROTHY ANDERSON
Home Economics
Typing

OSCAR FAGERNESS
Agriculture

RODNEY GISKE
World History
Senior Problems

TORGEIR HAUGLAND
Mathematics

GAIL HOFFMAN
Physical Education

RICHARD HOWE
Mathematics

JAMES OECHSNER
Counselor

MARILYN PETTIT
English

KAY PRENGEL
English

RONALD SIMPSON
Music

FAY B. SMITH
Business Education

L. ROSCOE MITTEN
Principal

BERTHA REVENAUGH
Secretary

DOROTHY McCLUSKEY
Secretary

VERNON E. WEDIN
Vice-Principal

RUTH BALL
Lunchroom Supervisor

MARCUS BOETTCHER
Science

MAXINE BREWER
English

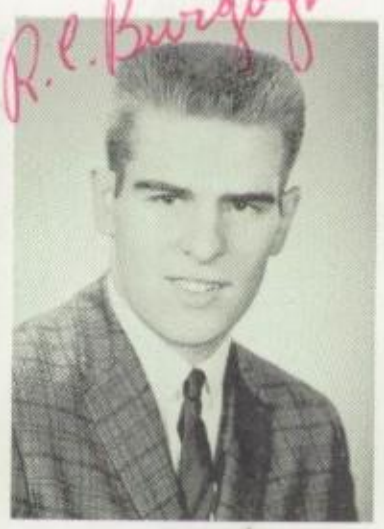

ROBERT BURGOYNE
English
Speech

CHESTER COOKE
German

MILDRED DENISTON
Latin
Spanish

WALTER KAUFMAN
Industrial Arts

NETTIE LANDAU
Home Economics.

DONN LAUGHLIN
Art

ESTHER O'CONNELL
Librarian

HENRY OECHSNER
Industrial Arts
History

TOM SMITH
Mathematics
Driver Training

EARLE SPAHR
English

RONALD SULLIVAN
Physical Education

RAYMOND UKURA
History
Biology

CLARA WEDIN
Counselor

STUDENT COUNCIL

SPENCER JOHNSTON
President, Associated
Student Body

Spencer Johnston, President
Lynn Buess, Vice President
Jill Danielson, Secretary
Cheryl Literal, Treasurer
Dave Thummel, Sergeant-at-Arms
Janice Uptegrove, Publicity Manager

FIRST ROW: Katyryniuk, James, Severns, Thummel, Norberg, Casad. SECOND ROW: Flem, Miller, Middaugh, Uptegrove, Literal, Wood, Lee, Falls, Anderson, Larson. THIRD ROW: Hewett, Bever, Danielson, Benedict, Richert, Buess, Johnston, Blunt, Pemerl.

Steinunn Valdimarsdottir, W.F. West High School's first American Field Service foreign exchange student came to us from the land of fire and ice . . . Iceland. She left her parents and three sisters at home in Reykjavik and flew to New York in the middle of July, 1961. Arriving in Chehalis in August, she enrolled with a full course as a senior in our high school and when school began in the fall, she immediately made many new friends who were all eager to learn of the ways of Icelandic teen-agers. Delighted by her wonderful smile, they in turn helped Steinunn to learn our customs and language.

At the first Girls' League meeting Steinunn was elected senior representative to the cabinet by a unanimous vote, and thus she learned a little bit about the government of the school clubs.

A new experience for her was football even though she was quite skilled at the game of soccer. Eager to learn she attended every football game, and just as she began to understand the rules, football season ended and basketball, an old friend, began.

As the new year rolled in, Steinunn was in demand nearly every week as a speaker to tell of her experiences in the United States, and it seemed as though people never tired of listening to her.

It is certainly too bad that Chehalis and W. F. West High School had to lose such a wonderful person, perhaps forever, but maybe one day she will return to the United States and visit her alma mater. We hope so.

CLASS OF 1962

CRAIG GUNTHER
President

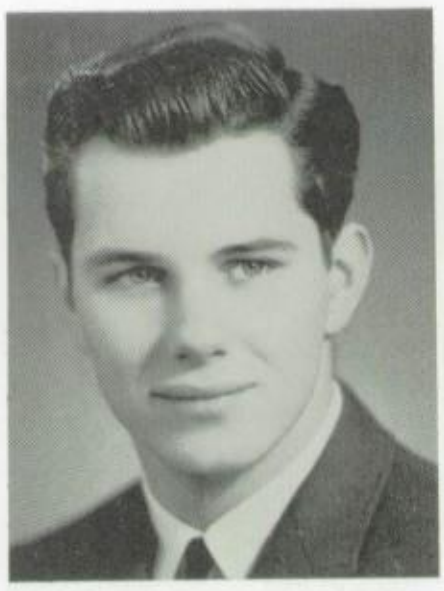

GLENN JAMES
Vice President

DIANE FLEM
Secretary

SANDRA KNUTSON
Treasurer

DENNIS GRAHAM
Sergeant-at-Arms

In 1958 we entered W. F. West High School as eager and ambitious freshmen. Lynn Buess led our way over the rocky paths that we chose to follow. Our spirits were often dampened when we received the usual freshman rebuffs.

But by the time we were sophomores under the capable direction of Bill Wood we were able to take a more constructive part in high school activities. We worked hard on our first dance, the Sophomore Hop "Blue Moon," honoring the departing seniors.

As juniors and upperclassmen we assumed greater responsibilities. With Ethel Smith as our chief we established ourselves in the organizations throughout the school. Our Junior Prom, "First Star to the Right," was a festive occasion not soon to be forgotten.

And finally with Craig Gunther as our guiding light we took our places as seniors. Our Fall Formal, "Mississippi Moonlight," was a truly outstanding dance. We realized now to our disappointment that we were still not mature, dignified people that we had hoped to be but after June 1, 1962, we would have to take our places in the world as adults. Yes, commencement would be for us truly the beginning of a new period in our lives with newfound joys, sorrows, and responsibilities.

MOST SUCCESSFUL

SUSAN LEE
SPENCER JOHNSTON

Bill Allegre

Frederick Allen

James Beachner

Patricia Benedict

Steven Betts

Lois Blunt

Jewel Boekelman

Jean Bray

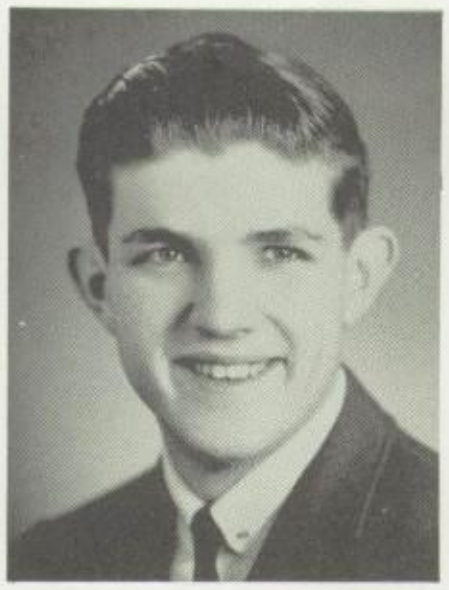
Alan Britton

Gregory Brown

Lynn Buess

Donald Burbee

James Campbell

Robert Casad

Glen Chrisman

Daryl Clark

Skip Keith Colton

Jo An Curtis

Jill Danielson

BEST LOOKING

Karen McKinnell
Keith Colton

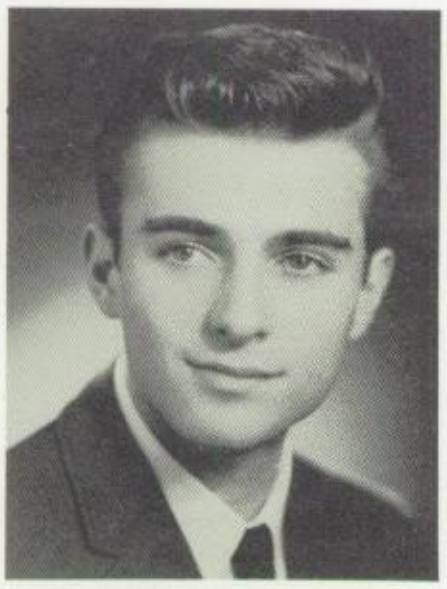
James Day

Spud Downie

Carolyn Eastman

Dianne Flem

Marjorie Firtier

Janice Foulke

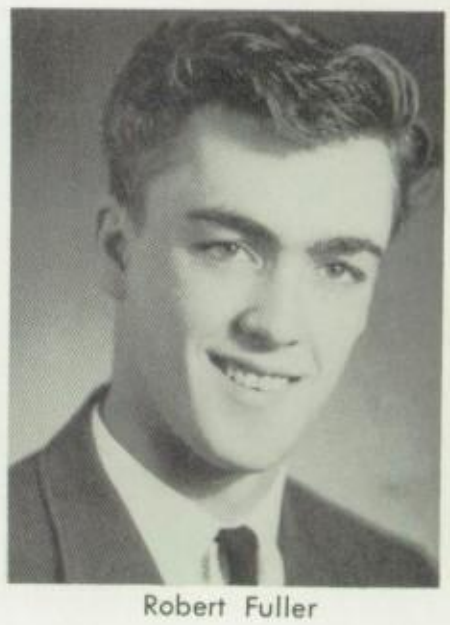
Robert Fuller

Darrell Galpin

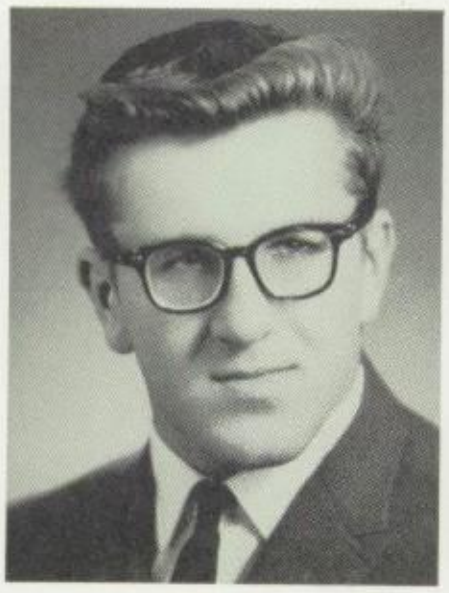
Dennis Geiger

Wayne Gleason

Cheryl Graham

Denis Graham

Edla Grant

Craig Gunther

Joel Gunther

Judith Haskins

Russell Haskins

Louis Haynes

Patricia Hewlett

ALL AROUND

Patricia Benedict
Bill Wood

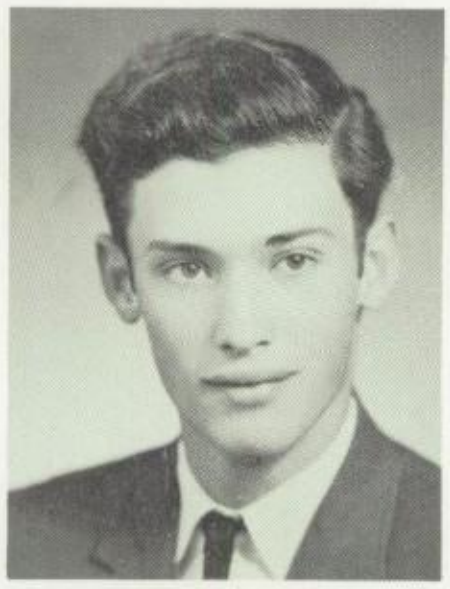
Richard Hilton

Jarlee Hohanson

Thomas Hostetter

Mary Inderbitzen

Elizabeth Irish

Earlene Jackson

Linda Jacox

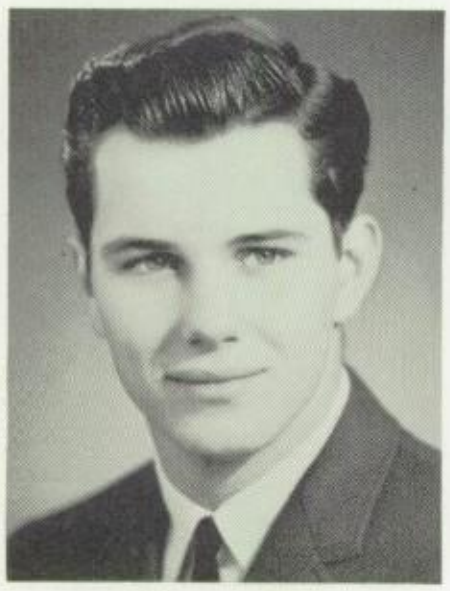
Glenn James

Judith Johnson

Richard Johnston

Spencer Johnston

Linda Knaggs

Sandra Knudson

Kathryn Kostick

Jeri Kreutzer

Herbert Kreutzer

Susan Lee

Cheryl Literal

Merlyn Luhr

MOST FRIENDLY

Stephen Rasmusson
Patricia Richert

Bonnie Lutes

Philip McCollum

Karen McKinnell

Michael Marshall

Carolyn Middaugh

Kenneth Miller

Joseph Ming

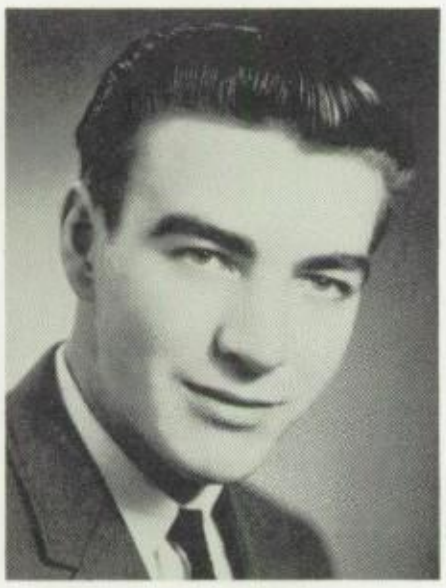

Delbert Moon

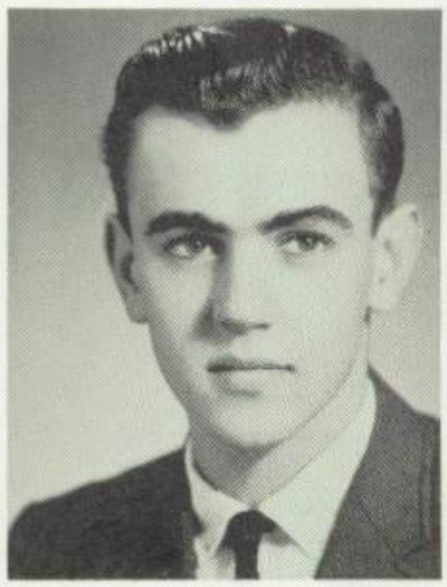

Richard Moses

Stephan Murray

Glenna Newton

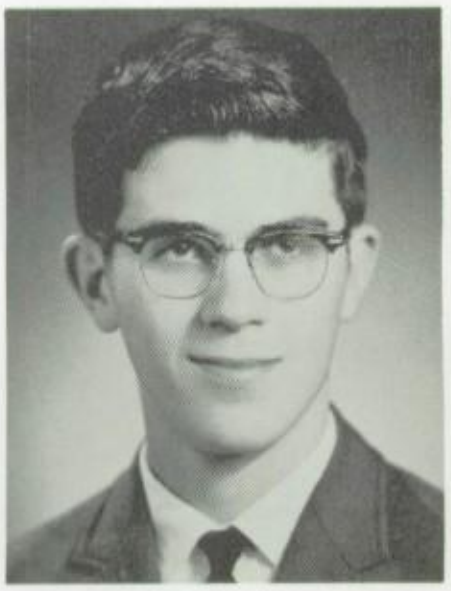
Randall Norberg

George Osborne

James Pack

Albert Parypa

Samuel Payne

Sharon Plotz

Stephen Rasmusson

Roger Reed

MOST ATHLETIC

Jarlee Hokanson
Craig Gunther

Patricia Richert

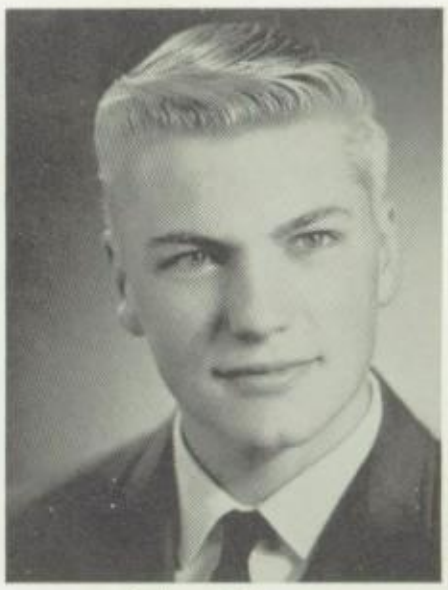
Robert Roberts

Gary Ronquist

Janet Roorda

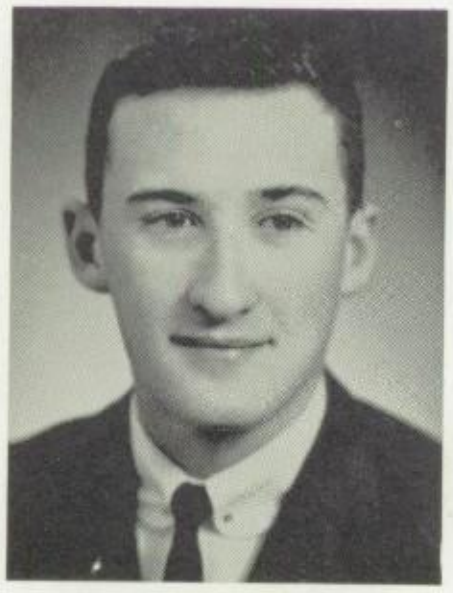
David Sabin

James Schlindwein

Ronald Schlittler

Sharon Schwartz

Gregory Simmons

Elizabeth Smith

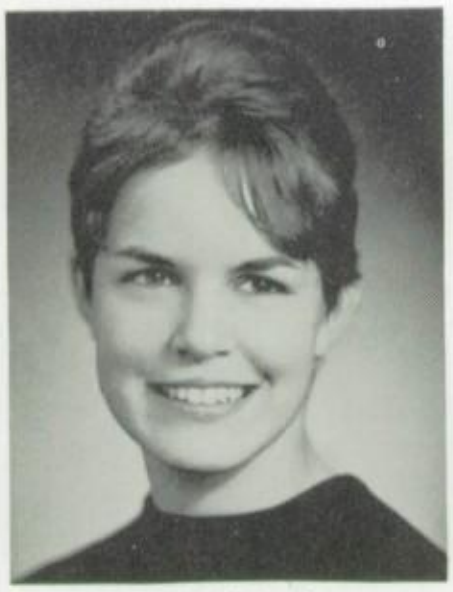
Ethel Smith

Michael Smith

Michael Snyder

Mary Spiers

Joan Stevenson

Janice Stockwell

Janet Tallman

Janet Tauscher

Terry Taylor

MOST ARTISTIC

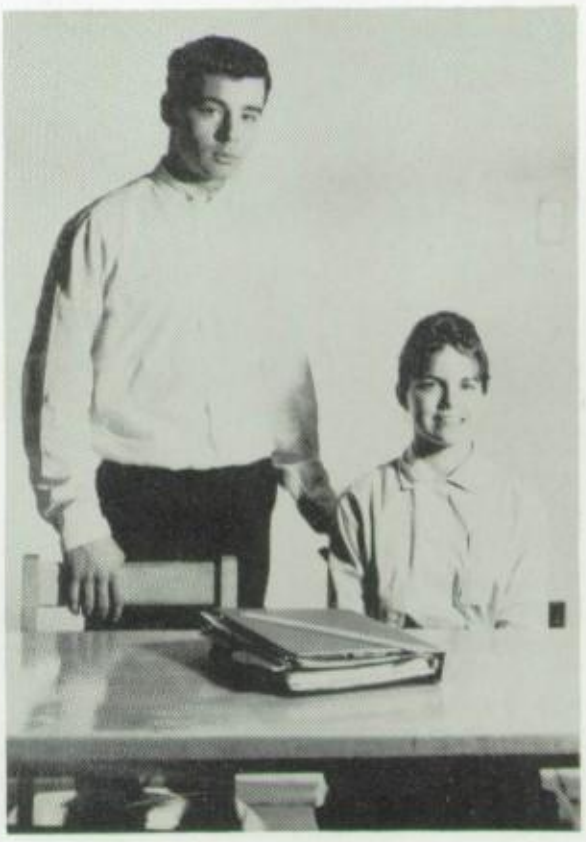
Thomas Hostetter
Ethel Smith

David Tharp

Nelma Thayer

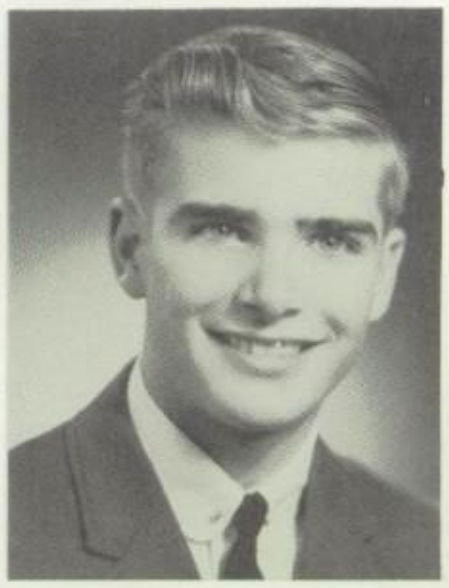
Jeff Thomas

Mardi Uhlman

Janice Upregrove

Steinunn Valdimarsdottir

Jay Mowrey

David Walch

Linda Walker

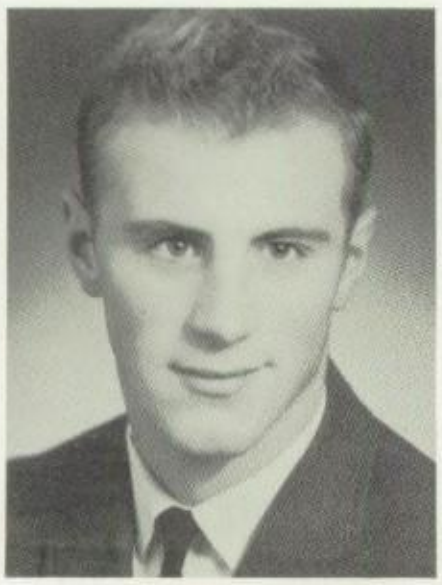
LeRoy Wendling

Eric Wirta

William Wood

CRAIG PALMER GUNTHER

Valedictorian

3.77

JARLEE ANN HOKANSON

Salutatorian

3.73

SENIOR ACTIVITIES

BILL ALLEGRE
Football
Golf

Fred FREDERICK ALLEN
Boys' Club

JOHN ANDERSON
Wrestling

Jim JAMES BEACHNER
Football

PATRICIA BENEDICT
Girls' League Pres.
Honor Society
Chehalin, Bus. Manager

STEVEN BETTS
Basketball

LOIS BLUNT
Honor Society, Pres.
Girls' League, Sec.
Publicity Club

JEWEL BOCKELMAN
FHA

JEAN BRAY
FBLA

ALAN BRITTON
Boys' Club

Greg GREGORY BROWN
Golf
Gymnastics

LYNN BUESS
Football
Track
Student Body, Vice Pres.

Don DONALD BURBEE
Football
Wrestling

Jim JAMES CAMPBELL
Boys' Club

ROBERT CASAD
Football
Forensics
Honor Society

GLEN CHRISMAN
Boys' Club

DARYL CLARK
Boys' Club

KEITH COLTON
Drama

JO AN CURTIS
Crimson & Gray
FHA

JILL DANIELSON
CHSOTA
FHA
Student Body, Secretary

JAMES DAY
FFA

SPUD DOWNIE
Golf
Basketball, Mgr.
Chorus, Pres.

CAROLYN EASTMAN
Band
Forensics

DIANNE FLEM
Band, Pres.
Honor Society
Publicity Club

MARJORIE FORTIER
Girls' League

JANICE FOULKE
FHA
Girls' League

Robin ROBERT FULLER
Boys' Club

DARRELL GALPIN
Boys' Club

DENNIS GEIGER
Football
Track
Wrestling

WAYNE GLEASON
CHSOTA
Tennis

CHERYL GRAHAM
FBLA
FHA

DENNIS GRAHAM
Golf

EDLA GRANT
Crimson and Gray
FBLA
Honor Society

CRAIG GUNTHER
Drama
Honor Society
Senior President
Football, Basketball

JOEL GUNTHER
Drama
Football, Basketball
Track

Judy JUDITH HASKINS
FHA
Librarian

RUSSELL HASKINS
Band
FFA

SENIOR ACTIVITIES

LOUIS HAYNES
Boys' Club

Pat PATRICIA HEWLETT
Girls' League

RICHARD HILTON
Track

JARLEE HOKANSON
Honor Society
Girls' State
Gymnastics

Tom THOMAS HOSTETTER
Drama
Football
Track

MARY INDERBITZEN
FHA

ELIZABETH IRISH
Girls' League

EARLENE JACKSON
FHA

LINDA JACOX
FHA
Librarian

GLENN JAMES
Football
Stagecraft President

Judy JUDITH JOHNSON
Drama
Song Staff

RICHARD JOHNSTON
FFA

SPENCER JOHNSTON
Honor Society
Student Body President
Boys' State; Football
Forensic

LINDA KNAGGS
CHSOTA
Crimson and Gray
FHA

SANDRA KNUTSON
FHA
Honor Society

Kathy KATHRYN KOSTICK
FBLA
FHA

JERI KREUTZER
Drama
Yell Staff

Herb HERBERT KREUTZER
Boys' Club

SUSAN LEE
Drama
FHA
Girls' State
Publicity Club President

CHERYL LITERAL
Drama
Honor Society
Student Body Treasurer

MERLYN LUHR
Football

BONNIE LUTES
Yell Staff

Phil PHILIP McCOLLUM
Boys' Club

KAREN McKINNELL
Crimson and Gray
FHA
Publicity Club

Mike MICHAEL MARSHALL
FFA

CAROLYN MIDDAUGH
FBLA
FHA

KENNETH MILLER
FFA

JOSEPH MING
FFA

DELBERT MOON
FFA

RICHARD MOSES
FFA

JAY MOWREY
Football Manager

STEPHAN MURRAY
Basketball
Football

GLENNA NEWTON
Girls' League

RANDALL NORBERG
Baseball
Gymnastics

GEORGE OSBORNE
Basketball
Football
Honor Society

JAMES PACK
Boys' Club

ALBERT PARYPA
Boys' Club

SAMUEL PAYNE
Drama
Football Manager

SHARON PLOTZ
FHA

STEPHEN RASMUSSON
Band

SENIOR ACTIVITIES

ROGER REED
Boys' Club

ROBERT ROBERTS
Boys' Club

PATRICIA RICHERT
CHSOTA, Editor
Crimson and Gray
Publicity Club

GARY RONQUIST
Golf

JANET ROORDA
FHA

DAVID SABIN
Chorus

JAMES SCHLINDWEIN
FFA
Wrestling, Mgr.

RONALD SCHLITTLER
Wrestling

SHARON SCHWARTZ
FBLA

GREGORY SIMMONS
Boys' Club

ELIZABETH SMITH
FHA
Honor Society

MICHAEL SMITH
Baseball
Basketball

MICHAEL SNYDER
Honor Society

MARY SPIERS
FHA

JOAN STEVENSON
CHSOTA

Crimson and Gray, Editor
Publicity Club

JANICE STOCKWELL
CHSOTA
FBLA

JANET TALLMAN
Drama
Honor Society

JANET TAUSCHER
FBLA
FHA

TERRY TAYLOR
Track

DAVID THARP
Boys' Club

NELMA THAYER
CHSOTA
FHA

JEFF THOMAS
Golf

MARDI UHLMAN
FHA
Yell Staff

JANICE UPTEGROVE
Honor Society
Student Body,
Publicity Mgr.

STEINUNN VALDIMARSDOTTER
Foreign Exchange Student

ALFRED VANDERSTROM
Baseball

DAVID WALCH
Boys' Club

LINDA WALKER
FBLA

LE ROY WENDLING
Football

ERIC WIRTA
Football
Golf

WILLIAM WOOD
Basketball, Football
Stagecraft
Student Body,
Sergeant-at-Arms

ACTIVITIES

Dear Sharon,
I hope you don't mind
having an under classmen sign
you annual. Good luck.

Jan Spring

P.S. Don't do
anything I
wouldn't do.

Dear Sharon,
Hi! I sure that
had fun this
year. I will
remember that
time we got together
I sure hope we do
get to double a beagle. I
Tuesday evening
will have a feeling we
wont be. Have fun this
summer see Have
year. Love n' Stuff
"63"

CHEHALIN

Dorothy Miller

Editors ..... Dorothy Miller
Robert Casad
Editorials ..... Lois Blunt
Art ..... Jeff Thomas
Sports ..... Jack Rhodes
John Henricksen
Business Managers ..... Pann Benedict
Carla Lofberg
Advisor ..... Miss O'Connell

Pann Benedict

Robert Casad

Lois Blunt

Lofberg, Casad, Miller, Henricksen, Benedict, Rhodes.

CRIMSON AND GRAY

Joan Stevenson
Editor

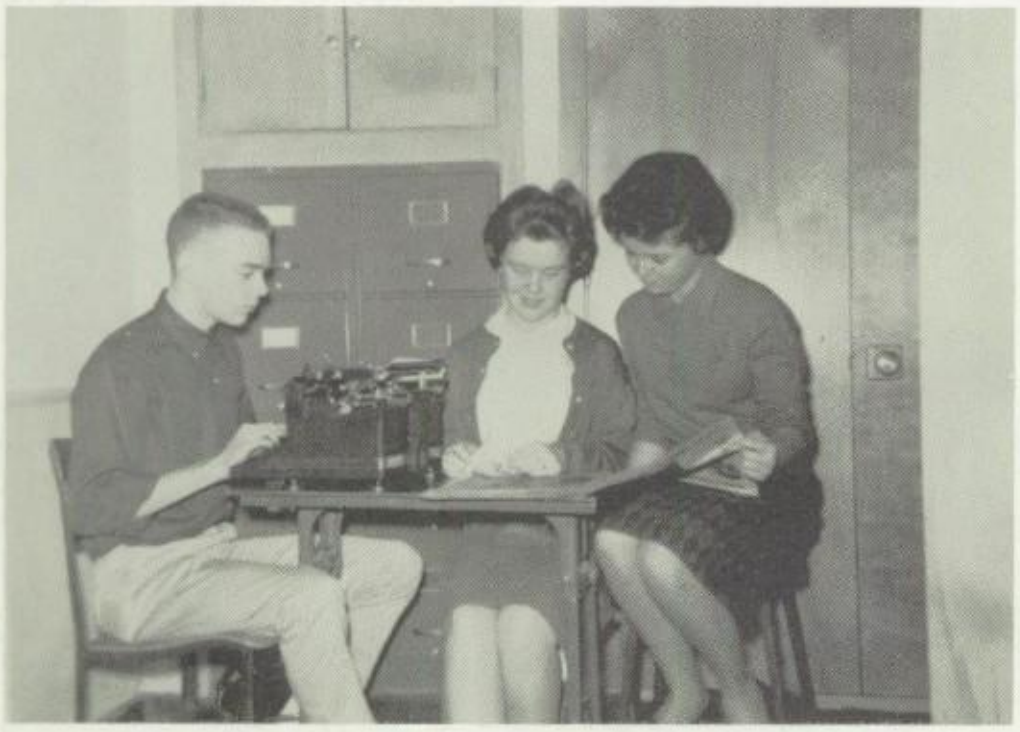

J. Rhodes, J. Stevenson, L. Knaggs.

Under the capable editorship of Joan Stevenson, the 1961-62 Crimson and Gray completed another year reporting the news of W.F. West.

The school paper is printed at the Chehalis Advocate once a month with an offset printing system. The Crimson and Gray is distributed to all those students holding A.S.B. tickets and is exchanged with high schools all over the United States.

The editor's supporting staff this year were Linda Knaggs, business manager; Jack Rhodes, assistant editor; Sally Evans, news editor; Gerry Briem, feature editor; Richard Baginski, sports editor; Jo Curtis, circulation editor; and assistant business manager, Karen Eriksen. Advisor was Mr. Chester N. Cooke.

Five Crimson and Gray staff members attended the 1962 Pacific Slope Conference at the University of Washington.

FIRST ROW: Sally Evans, Joan Stevenson, Jo Curtis. SECOND ROW: Richard Baginski, Janice Stockwell, Gerry Briem, Jack Rhodes.

HONOR SOCIETY

Lois Blunt
President

President, Lois Blunt
Vice-President, Sandra Knutson
Secretary, Jan Tallman
Treasurer, Douglas Pemerl

The Chehalis Chapter of the National Honor Society follows the approved pattern, restricting its membership to the ten per cent of the high school student body who meet the qualifications of scholarship, service, character and citizenship.

Regular monthly meetings are held throughout the school year. Social events are centered in a Christmas party and the annual spring banquet to which new members are invited as special guests. Not only new members but also the parents of the officers were honored at the 1962 banquet. The guest speaker, Miss Thelma Brooks, of Centralia College and a former advisor of the W. F. West Honor Society, spoke of her summer experiences while attending the University of London.

FIRST ROW: Bever, Pemerl, Rhodes, Smith, Casad, Gunther, Noel, Spady, Baginski. SECOND ROW: Grant, Flem, Uptegrove, Anderson, Bailey, Blunt, Hokanson, Lee, Benedict, K. Pemerl, Knutson, Just. THIRD ROW: Wilcox, Lofberg, Briem. FOURTH ROW: Johnston, Myhr, Lintott, Thummel, Wood, Osborne, Panesko, Snyder, Henricksen, Dugaw.

GIRLS' LEAGUE

Pann Benedict
President

All girls in high school who hold an Associated Student Body ticket are eligible for membership in Girls' League. Participation in the various activities is under the supervision of the cabinet. Major projects of the League are the annual mixer in the fall with Freshman girls and new students as special guests, the big-sister program, the Sweetheart Tolo in February and the decorating of the halls and lunchrooms at Christmas time.

President, Pann Benedict
Vice-President, Carla Lofberg
Recording Secretary, Lois Blunt
Corresponding Secretary, Linda Cook
Treasurer, Angelica Travlos
Advisor, Mrs. Wedin

FIRST ROW: Evers, Valdimarsdottir, Benedict, Lofberg, Lee. SECOND ROW: Cook, Juntunen, Johnson, Hokanson, Allender, Falls, Middaugh, Blunt, Travlos.

FUTURE BUSINESS LEADERS OF AMERICA

Carolyn Middaugh
President

President, Carolyn Middaugh
Vice-President, Sharon Schwartz
Secretary, Jeri Kreutzer
Treasurer, Romalie Schneider
Store Manager, Janet Tauscher
Advisor, Mr. F. B. Smith

Storekeepers
Sharon Schwartz, Linda Walker

Membership in FBLA is open to all students who are enrolled in the commercial course. The club awards assistant, supervisor and leadership degrees upon completion of certain requirements. Each spring the annual banquet honors former members and community leaders. The 1962 banquet had as its speaker Mr. Louis Bruno, State Superintendent of Public Instruction. The Ideal Secretary of the year was announced at this time. The girl so honored was selected from Senior candidates outstanding in the business department.

FIRST ROW: Moultrie, Boles, Bray, Rasmussen, Wendling, Middaugh, Boekelman, Robinson, Anderson, Grant, Valdimarsdottir. SECOND ROW: Kreutzer, Stockwell, Teitzel, G. Anderson, Walker, Kostick, Jackson, Tauscher, Schwartz, Clifford, Literal.

FUTURE HOMEMAKERS OF AMERICA

President, Betsy Smith
Vice-President, Cindy Marshall
Secretary, Sally Evans
Treasurer, Martha Lee
Advisor, Miss Landeau

Betsy Smith
President

Betsy Presided.

Sally Evans, Betsy Smith, and Martha Lee.

FHA's activities, this past year included a caramel apples sale, cherry pastry sale, a car wash and Christmas caroling. Much fun was enjoyed at the "Around the World Dinner" and the "Kidnap Breakfast". Sally Evans as State Director of Public Relations was responsible for the State FHA Bulletin.

FRONT ROW: Spires, B. Smith, DeMars, Roorda, Boekelman, Hamilton, Hill, Inderbitzen, Uhlman. SECOND ROW: Evans, Mey, Juntunen, Coburn, Literal, Lines, Norberg, Turnbul, Sparks. THIRD ROW: Sparh, Walch, S. Smith, Kelly, Skule, Harms, Haskin, Daniels, Lee. FOURTH ROW: Childers, Severns, Wood, Trupp, Kostick, Bray, Tauscher, Hampson, Stanfield, Brush.

FUTURE FARMERS OF AMERICA

President, Fred Richardson
Vice-President,
Secretary, Pat Graham
Treasurer, Don Roberts
Reporter, Al McCormick
Sentinal, Kenneth Miller
Advisor, Mr. Fagerness

The Future Farmers of America is the national organization for the boys who study vocational agriculture. The Chehalis chapter participates in both showmanship and judging at the Southwest Washington and Western Washington fairs. The annual banquet held each spring honors past members, honorary members, community leaders and boys outstanding in the chapter. The 1961 banquet honored the past advisors and presidents of the group. Mr. Henry Porter, first advisor of the chapter was among those honored.

Farm Shopmen
Don Roberts, Pat Graham, John Blair

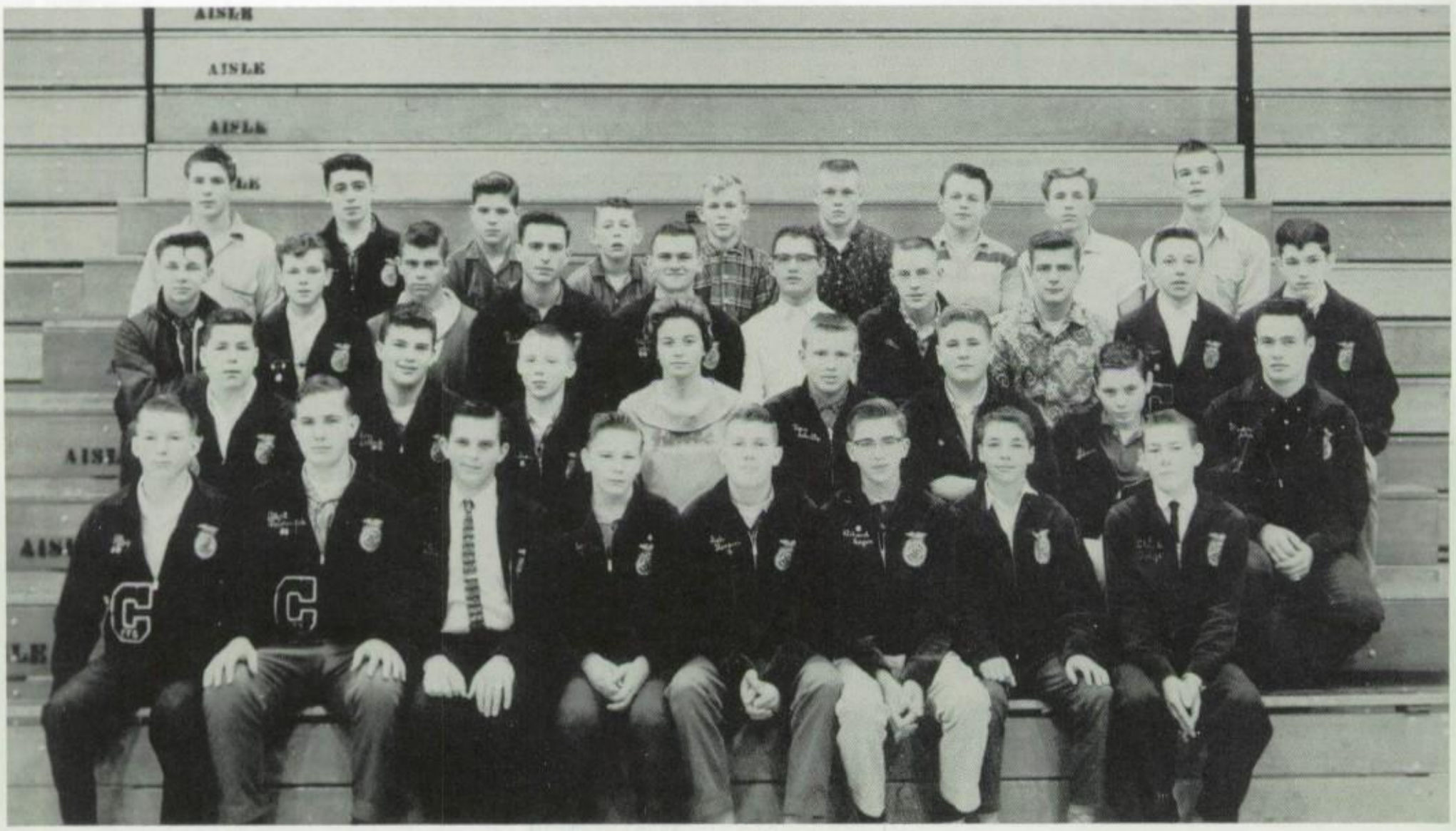

FIRST ROW: Ming, McCormick, Foister, McGilvra, Hansen, Rayer, Anker, Dodge. SECOND ROW: M. Ming, Pollock, Richardson, Hokanson, Schultz, Kent, Graham, Luher. THIRD ROW: Blair, P. Graham, Rider, Kleespie, Johnson, Clark, Miller, Tharp, F. Richardson, Mallonee. FOURTH ROW: Thode, F. Johnson, Bahlman, Carns, Rutherford, Jendryka, Crismore, Rosebrook, H. Graham.

FORENSICS

Glen Bever
President

The Forensic Club consists of students who participate in organized speech activities. They attend tournaments at Centralia, St. Martins and Grays Harbor Colleges. Events include oral interpretations of literature, impromptu and extemporaneous speaking, oratory and debate. Competition gives the contestant poise and confidence in public speaking, and develops good speaking habits. Good sportsmanship as well as competitive spirit is also developed at these meetings.

President, Glen Bever
Vice-President, Robert Casad
Secretary, Sally Evans
Advisors, Mrs. Deniston
Mr. Burgoyne

FIRST ROW: Casad, Krah, Evans, Johnson, Osborne, Dugaw. SECOND ROW: Johnston, Mattot, McCormick, Panesko, Bever, Roewe.

CHSOTA

Patty Richert
Editor

Editor, Patty Richert
Assistant, Lois Evers
Musician, Carla Lofberg
Transportation, Glenn James
Typist, Cherly Graham
Advisor, Mr. Cooke

Cherly Graham, Carla Lofberg, Patty Richert, Lois Evers.

PUBLICITY CLUB

Susan Lee
President

President, Susan Lee
Secretary, Mary Ann Spears
Advisor, Mrs. Anderson

FIRST ROW: McKinnell, Olson, Benedict, Uptegrove, Flem, Evans, Falls, Lee. SECOND ROW: Miller Spears, Richert, Lofberg, Evers, Wilcox, Blunt, Stevenson.

BOYS' CLUB

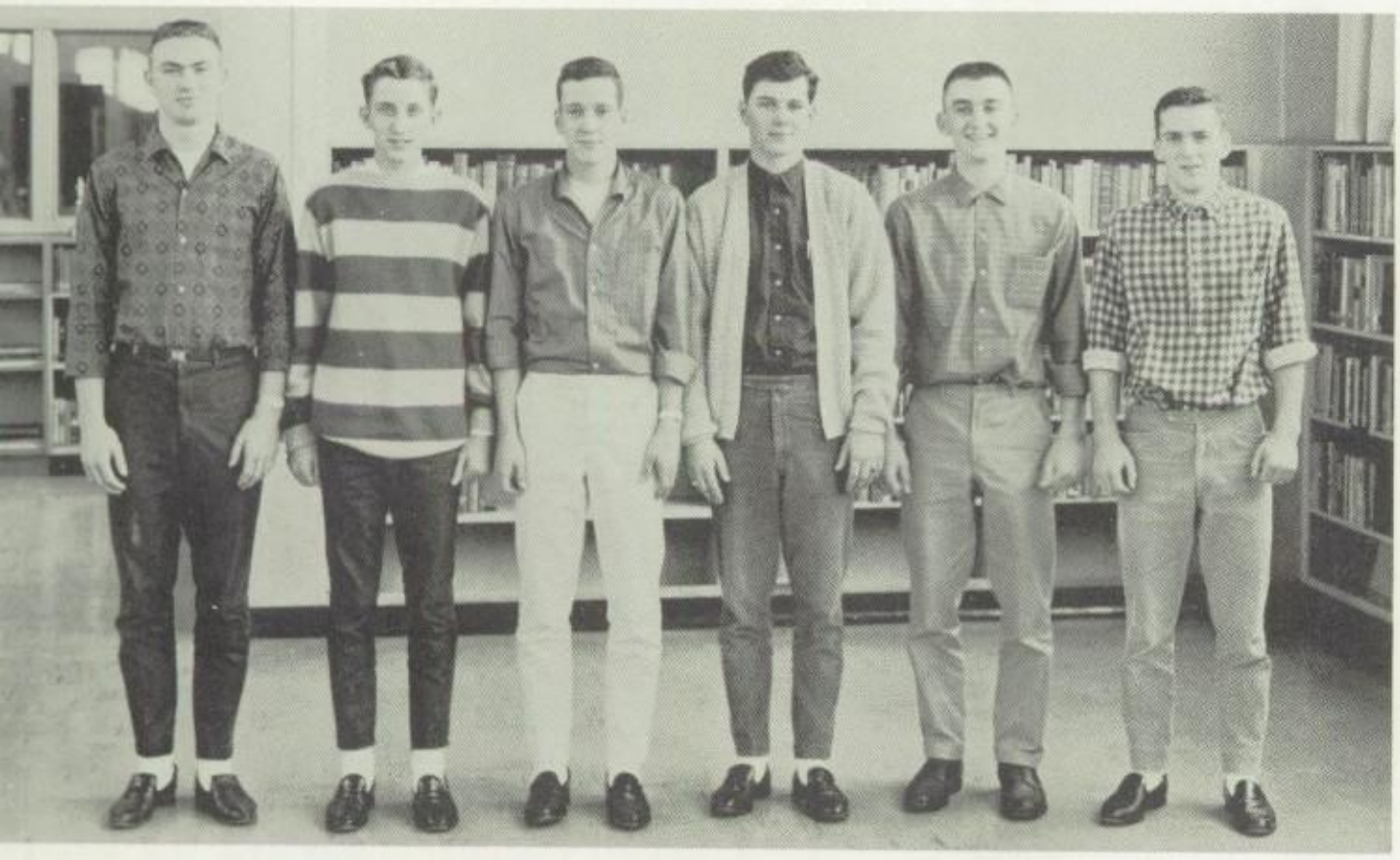

Hendricksen, Betts, Pemerl, James, Baginski, White.

Glenn James
President

STAGECRAFT

IRST ROW: Severns, Baginski, Tornow, Wood, Thummel, Snellgrove. SECOND ROW: Katyryniuk, lorberg, G. James, L. James, Smith, Hendricksen, Spady, Workman.

Roger Norberg
President

The Stagecraft Club, one of the most active of all school groups is responsible for making and setting up all sets, and arranging lighting for the various school productions and special events. This group of boys work long hours behind the scenes for every school activity.

GIRLS' ATHLETIC ASSOCIATION

Sandra Falls
President

President, Sandra Falls
Vice-President, Angelica Travlos
Sec.-Treas., Barbara Todd
Ath. Mgr., Jill McGandy
Advisor, Miss Hoffman

FIRST ROW: Anderson, Spears, Calkins, Literal, Juntunen, Johnson, Miller, Falls. SECOND ROW: Kain, Kreutzer, Musolf, Hill, J. Petra, Kershaw, McCracken, Burnham. THIRD ROW: Phillipi, Kelly, Rider, McReynolds, Roberts, Gerberding, Raquer, Haskin, McChord. FOURTH ROW: Langbecker, K. Thormahlen, Spring, Olson, Petra, S. Thormahlen, Anderson, Osborne, Dahl, FIFTH ROW: McGandy, Larson, Todd.

"C" CLUB

Bill Wood
President

President, Bill Wood
Vice-President, Joel Gunther
Sec.-Treas., Tom Hostetter
Sgt.-at-Arms, Craig Gunther
Advisor, Mr. Tom Smith

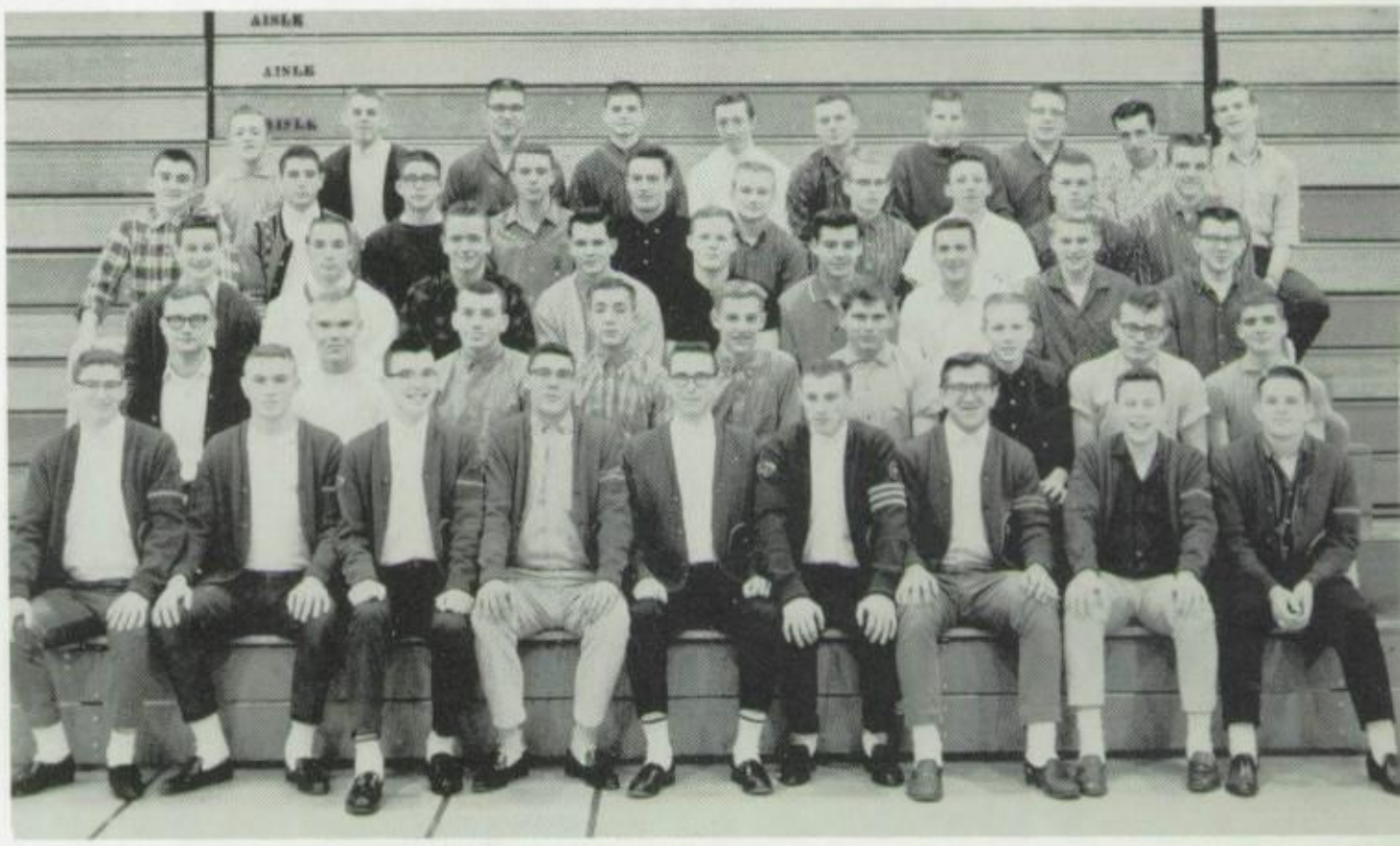

FIRST ROW: Snellgrove, Hendricksen, Panesko, Hansen, Lintott, Wendling, Geiger, Fechener, Cottet. SECOND ROW: Burbee, Wirta, Buess, J. Gunther, Pemerl, Welch, Tornow, Foulke, Thomas. THIRD ROW: Johnston, C. Gunther, Norberg, James, Casad, Hostetter, White, Baxter, Scott. FOURTH ROW: Baginsky, Wood, Spady, Thummel, Luhr, Ronquist, Schlittler, Richardson, Jendryka, Ulry. FIFTH ROW: Stratton, Smith, Osborne, Fishback, Butts, Katyryniuk, Severns, Rosbach, Johnson, Graham.

KING and QUEEN of HEARTS

KATHY PEMERL and BILL WOOD

LOOK HOMEWARD, ANGEL

with

Cheryl Literal as Eliza

Tom Hostetter as Eugene

Cast

Ben Gant ..... Dave Thummel
"Fatty" Pert ..... Tina Johnson
Helen Gant Barton ..... Jeri Kreutzer
Hugh Barton ..... Bob Scott
Will Pentland ..... Jack Rhodes
Jake Clatt ..... Joel Gunther
Mrs. Clatt ..... Dianne Flem
Miss Brown ..... Judy Johnson
Mr. Farrel ..... Chuck Senk
Florry Mangle ..... Lois Evers
Mrs. Snowden ..... Blair Tallman
Laura James ..... Jan Tallman
W. O. Gant ..... Sam Payne
Dr. Maguire ..... Skip Colton
Miss Elizabeth ..... Nelma Thayer
Luke Gant ..... Bill Wood

Directed by Donn W. Laughlin

Susan Lee, Student Directress

Musician
Carla Lofberg

Costumes
Trudi Sauter

Sets
Craig Gunther

Wood, Hostetter, Evers, Payne, Literal, B. Tallman, Flem, Lee, Gunther, J. Tallman, Rhodes, Thayer.

Kreutzer, Johnson, Gunther, Senk, Evers, Johnson, Scott, Flem.

Thummel, Hostetter.

Thummel, Rhodes, Literal, Hostetter, Payne.

THE NIGHT OF JANUARY SIXTEENTH

CAST MEMBERS

Prison Matron . . . . . Sandra Knudson
Bailiff . . . . . Wayne Gleason
Judge Heath . . . . . Glenn James
District Attorney Flint . . . . . Mike Snyder
Defense Attorney . . . . . Robert Burgoyne
Clerk of the Court . . . . . Jim Campbell
Karen Andre . . . . . Janet Tallman
Dr. Kirkland . . . . . Jeff Thomas
Mrs. John Hutchens . . . . . Earlene Jackson
Homer Van Fleet . . . . . Dennis Graham

Elmer Sweeney . . . . . Mike Marshall
Nancy Lee Faulkner . . . . . Diane Flem
Magda Svenson . . . . . Linda Walker
John Graham Whitfield . . . . . Bill Wood
Jane Chandler . . . . . Mary Spiers
Sigurd Jungquist . . . . . Steve Rasmusson
Larry Regan . . . . . George Osborne
Roberta Van Rensselaer . . . . . Jarlee Hokanson
Stenographer . . . . . Carolyn Middaugh

Directed by Robert C. Burgoyne
Linda Knaggs, Student Directoress

Knudson, James, Campbell, Graham.

Flem, Wood, Snyder.

James, Osborne, Flem.

Gleason, Snyder, Knudson, James, Marshall.

Diane Flem
President

BAND

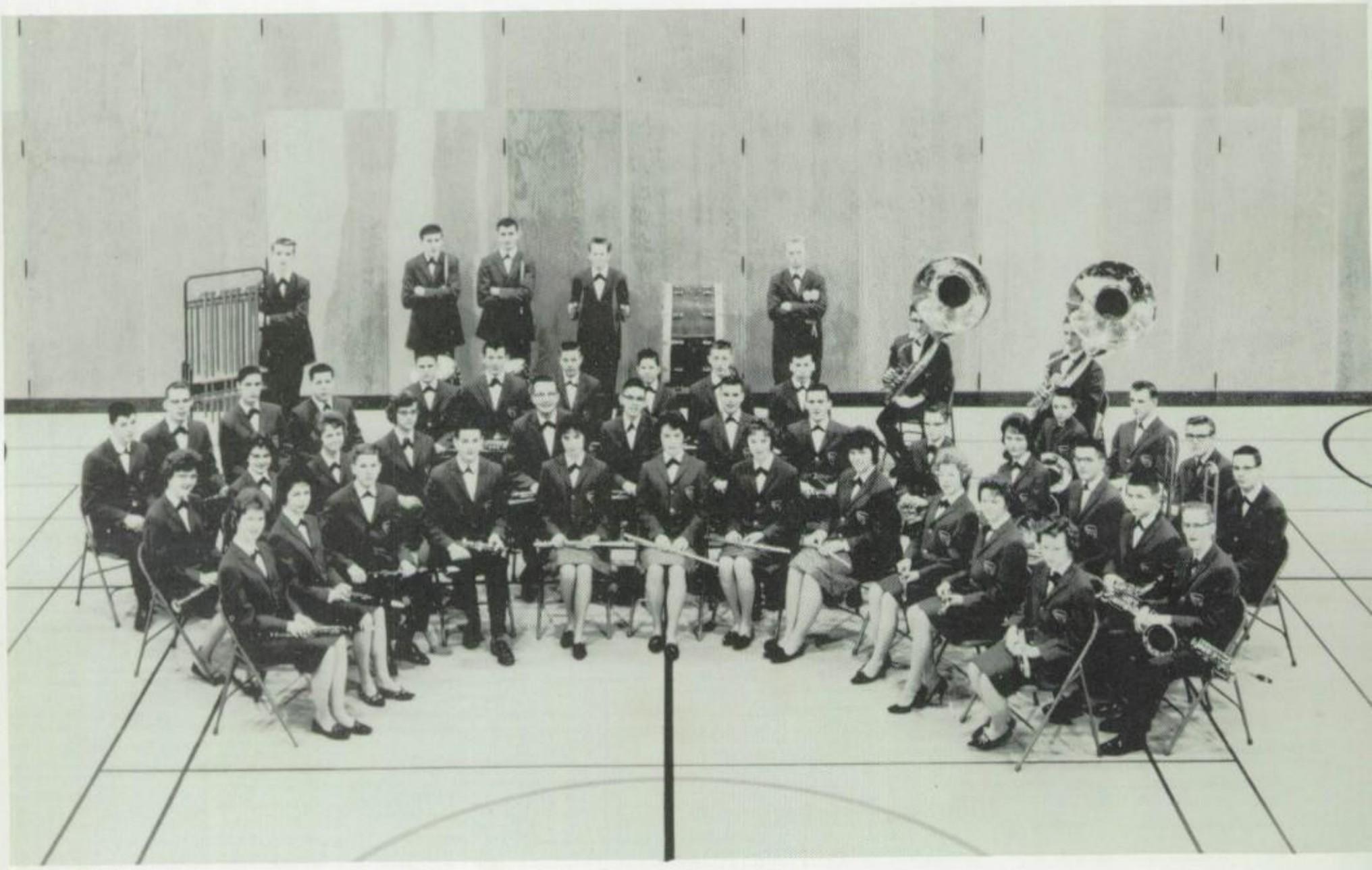

FIRST ROW: Eastman, Krah, S. Johnson, Johnston, Flem, Trupp, Dahl, J. Spahr, Haskin, Miller, Roberts. SECOND ROW: Ulry, Stevenson, Nelson, Scott, Spahr, Senter, James, White, J. Johnson, Billingsly, Hewlett, Forsyth, Latunen. THIRD ROW: Mallonee, Haskin, J. Schlindwein, Ming, B. Schlindwein, Jackson, Roberts, Keech, Ames, Breen, Snaza, Wendling, R. Callison, Kindle. FOURTH ROW: B. Callison, Wendling, Walker, Wilson, Pearson, Basso, Grant.

CHORUS

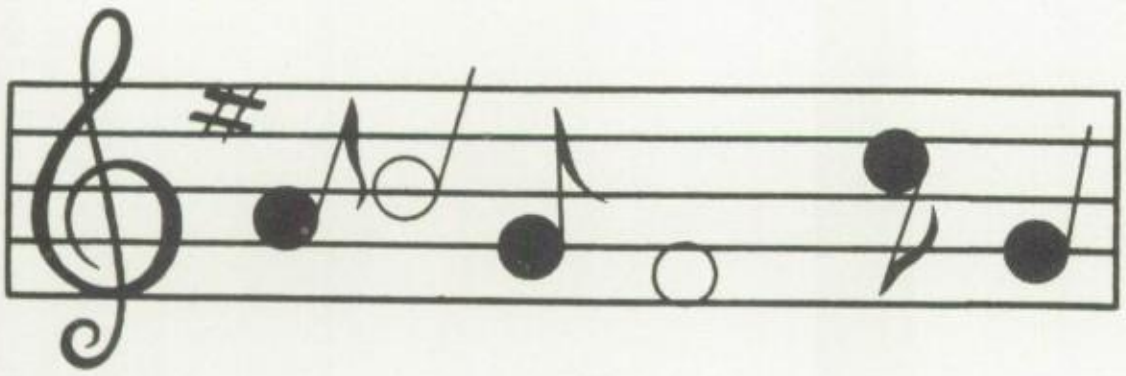

Spud Downie
President

FIRST ROW: Sosebee, Anderson, Williams, Claycamp, Piper, Blair, Graham, Roberts, Kreutzer, Kelly, Phillipi. SECOND ROW: Inderbitzen, Miller, Martin, Raquer, Aust, Burnett, Forster, Thormahlen, Spring, Powell, Pross, Blankenship. THIRD ROW: Fisher, Banks, Flugel, Larson, Rhoorda, Anderson, Madsen, Anspach, Goff.

ALL SPORTS QUEEN

KAREN McKINNELL

SPORTS

FIRST ROW: J. Gunther, C. Gunther, Murray, Wood, James, Buess, Geiger, Osborne. SECOND ROW: Casad, Baxter, Thummel, Norberg ROW: Tornow, B. Pemerl, Jendryka, Oleson, Hansen, D. Pemerl, Welch, Riddle, Burbee. FOURTH ROW: Snellgrove, Cottet, Allegre, Graham FIFTH ROW: Lofberg, Newsted, Rasmusson, Severns, Viles, Workman, Benedict, James, Butts. SIXTH ROW: Coach Howe, Coach Gisk Wirta.

BILL PEMERL
Right half

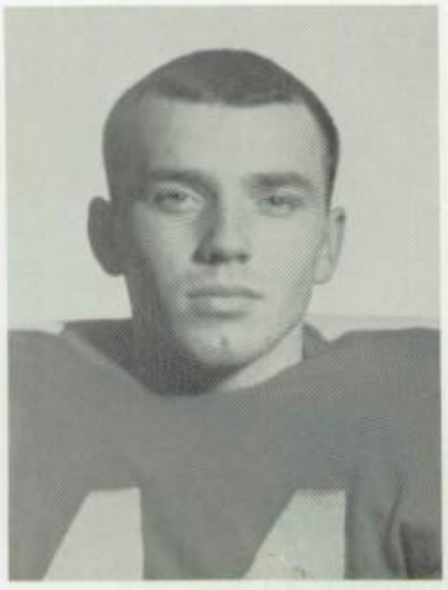

LYNN BUESS
Right end

STEVE MURRAY
Guard

JOHN BUTTS

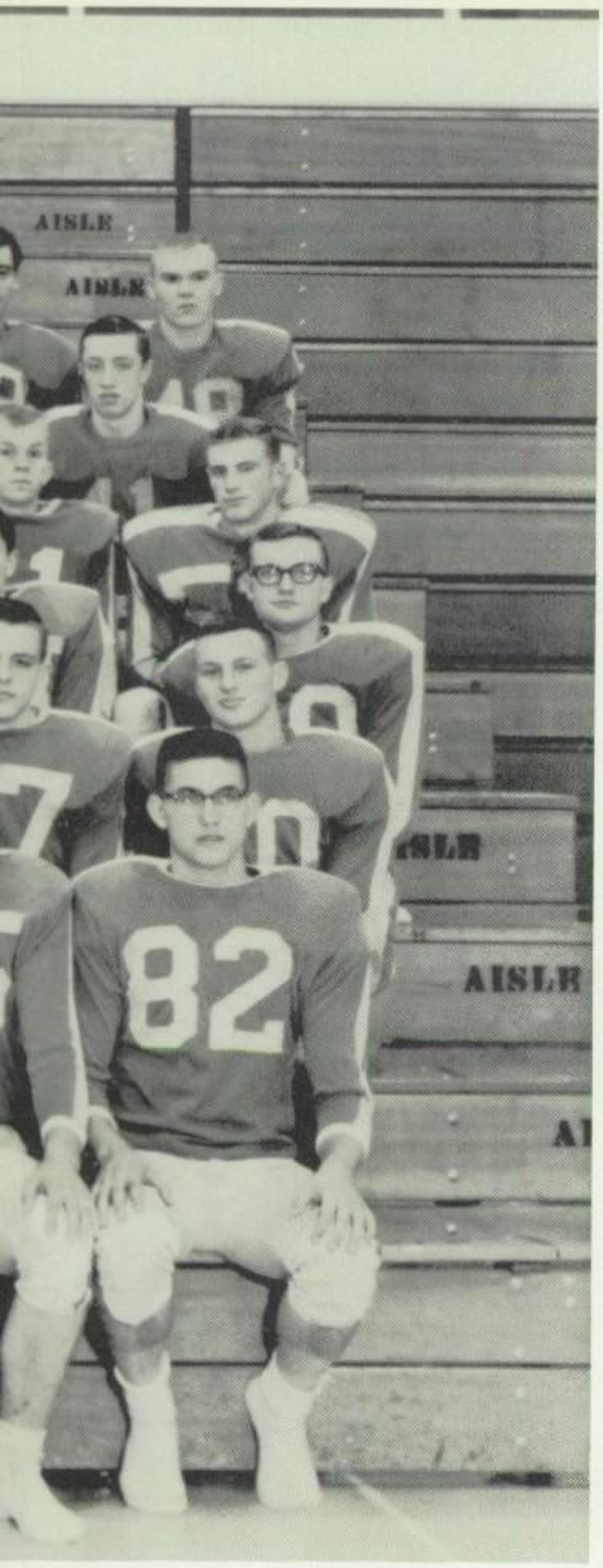

hnston, Henricksen, Ulry, Katyryniuk. THIRD
achner, Luhr, Meier, Rider, Voss, Wendling.
Pemerl, Roewe, Rosback, Kindle, Hostetter,

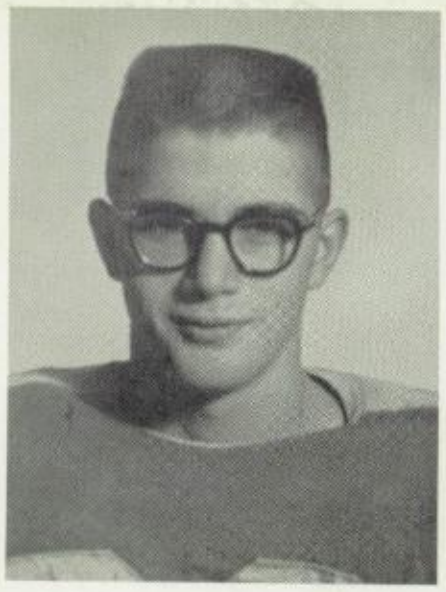

BILL MEIER
Tackle

BRIAN TORNOW
Guard

DAVE OLESON
Guard

SPENCER JOHNSTON
Guard

ED SNELLGROVE
Left end

DON RIDDLE
Right half

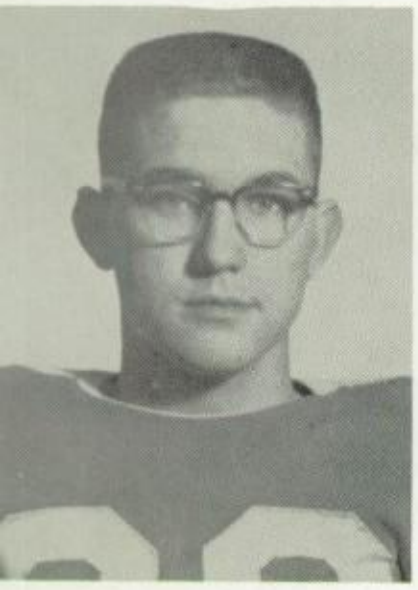

GEORGE OSBORNE
Right

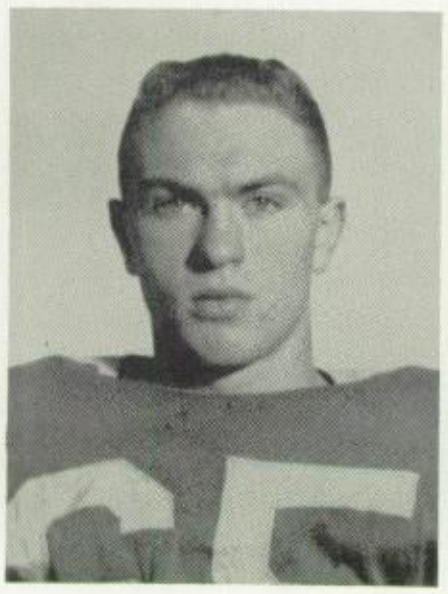

JOHN HENRICKSEN
Guard

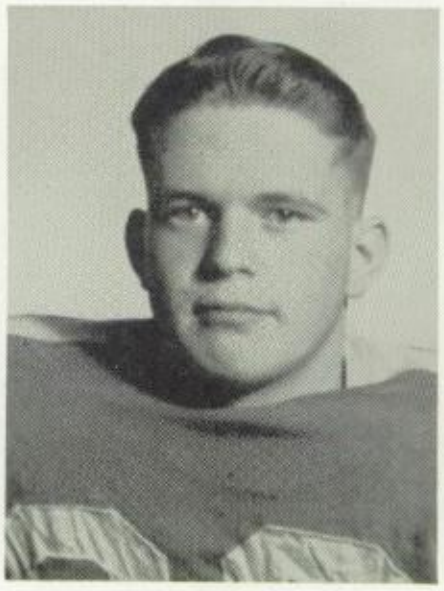

DOUG COTTET
Tackle

CHEHALIS

Coach Giske's Bearcats opened the '61 gric season with a thrilling 13-6 win over Centralia in the Annual Shrine Game. This victory brought the trophy home for the third year in a row. With predictions from many sources below par, the squad was determined to come back with a winning year. The second game of the season put a fight attitude into the Bearcats as North Thurston edged by us with a 14-12 win. The season held plenty of thrills and high hopes for the Bearcat squad with such games as the 31-0 sweep over Raymond, a 26-14 victory over Elma, and the 41-19 victory over the

YEAR'S

Centralia*	6
No. Thurston*	14
Tumwater	6
Raymond	0
St. Martins	0
Elma	26
Montesano	12
Shelton*	19
Mark Morris*	0
Centralia*	7

Non-League *

DENNIS GEIGER
Tackle

DON BURBEE
Guard

DAVE THUMMEL
Center

WILLARD ULRY
Tackle

TOM HOSTETTER
Quarterback

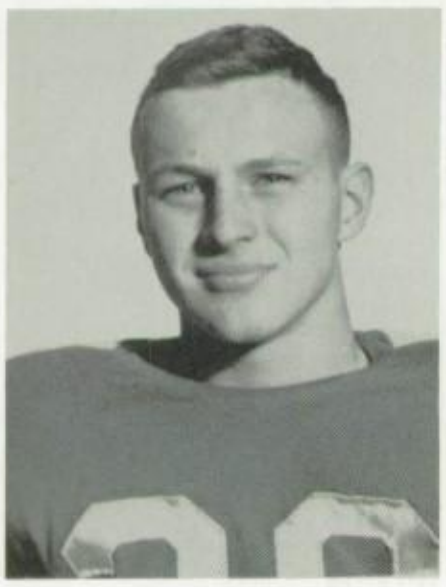

TOM KATYRYNIUK
Fullback

JOEL GUNTHER
Right half

ROGER NORBERG
Tackle

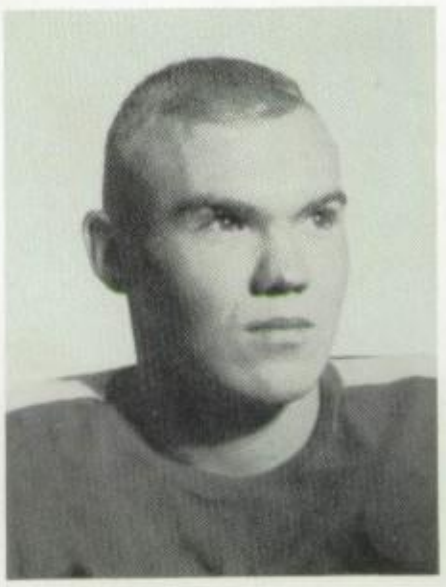

RICK WIRTA
Fullback

CENTRAL

BEARCATS

helton Highclimbers. The disappointing loss to ontesanto ended hopes for the West Central League ampionship. The annual Thanksgiving classic was st to our cross-town rivals by 2 points for the first me in six straight games. The Bearcats wrapped o the season with 3 losses, 6 wins, and 1 tie for ague co-championship with the Elma Eagles. This ear's team honors included most inspirational, aig Gunther; team co-captains, Bill Wood and len James; most improved, Steve Murray; and old ithful, Merlan Luhr.

COREBOARD

hehalis	13
hehalis	12
hehalis	37
hehalis	31
hehalis	40
hehalis	26
hehalis	6
hehalis	41
hehalis	0
hehalis	7

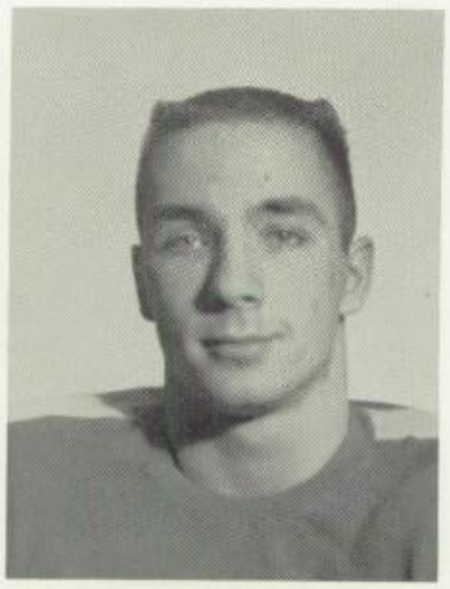

CRAIG GUNTHER
Left half

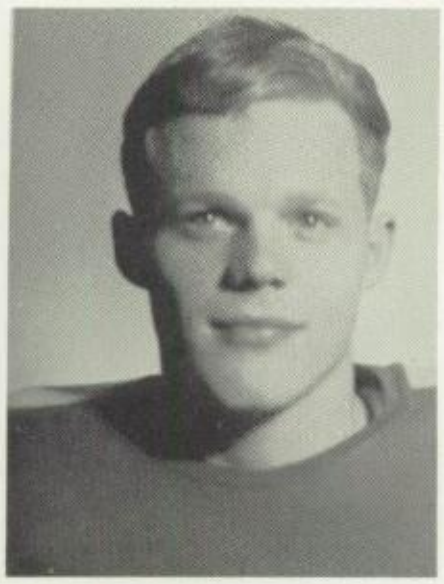

BOB CASAD
Center

STAN JENDRYKA
Guard

MERLIN LUHR
Fullback

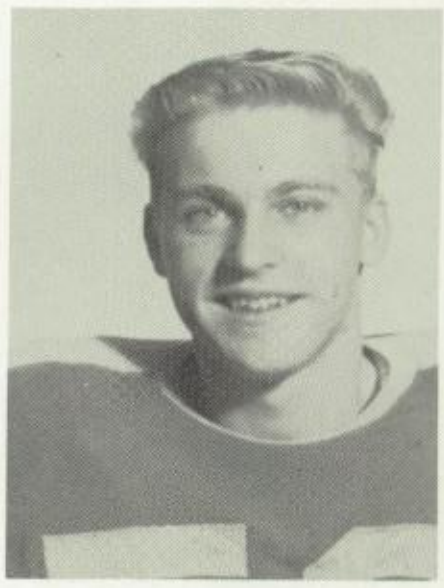

STEVE BAXTER
Left half

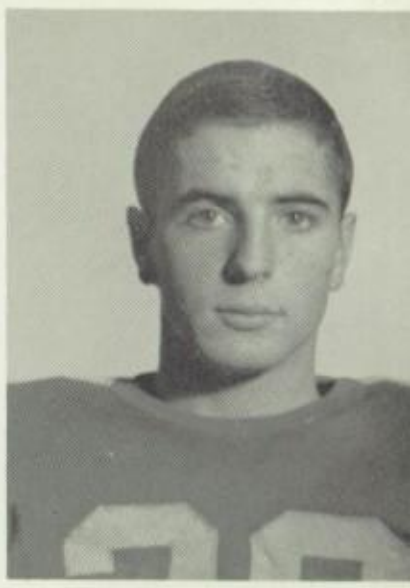

BILL WOOD
Left end

GLENN JAMES
Quarterback

LeROY WENDLING
Guard

JOHN WELCH
Guard

EAGUE CO-CHAMPS

VARSITY BASKETBALL

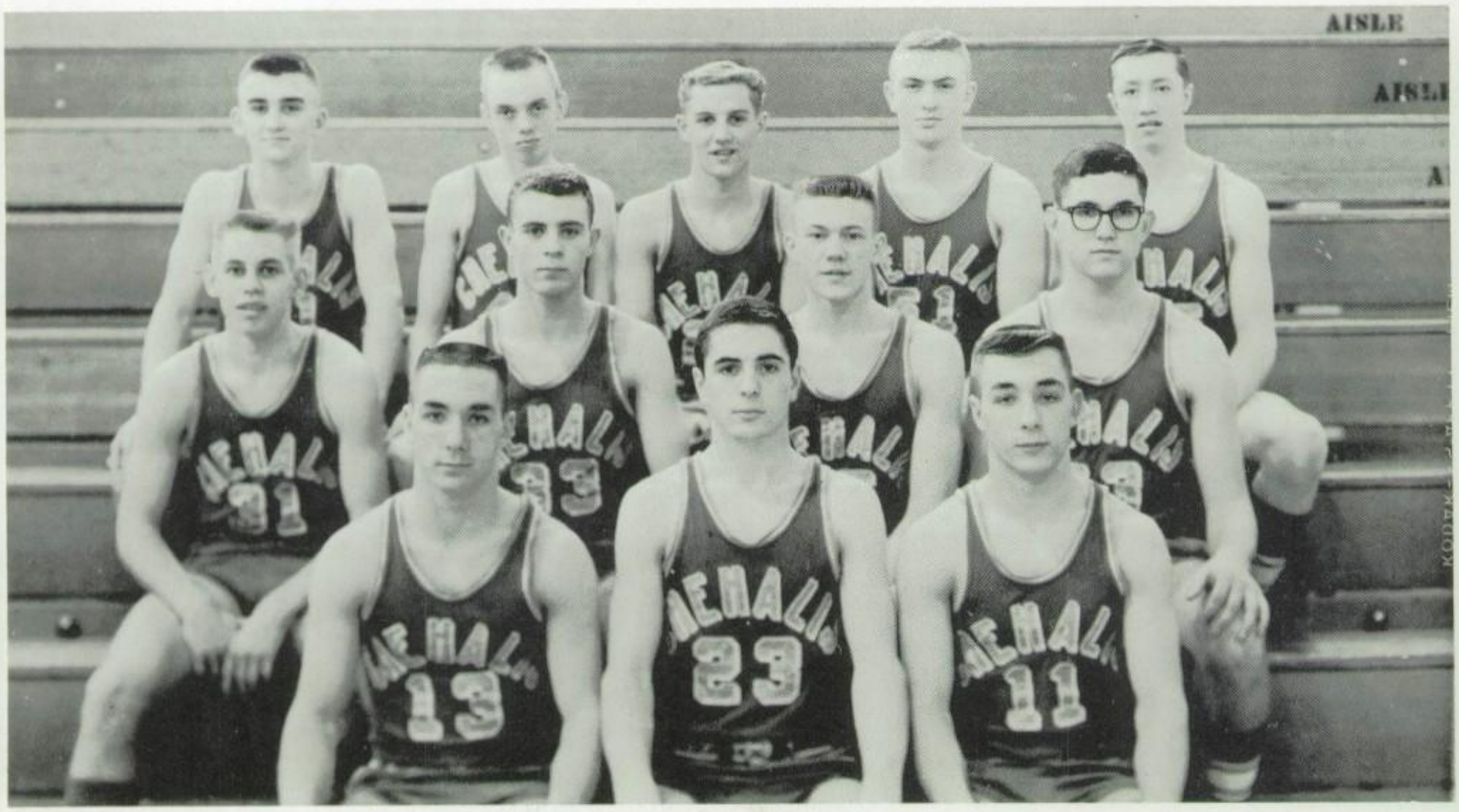

FIRST ROW: C. Gunther, Wood, J. Gunther. SECOND ROW: Smith, Thummel, Murray, Osborne. THIRD ROW: Baginski, Rasmussen, Pemerl, Henricksen, Butts.

SEASON'S RECORD

This year the Bearcats did not rank highly in league standing, but they did display some fine qualities in many of their tight games. In league play there were five wins to ten losses, and in overall play, seven wins to twelve losses. Coach Smith organized a fine team with the available material. He mixed a multiple offense and zone and man-to-man defense. With a rather small team the fast break and full court press seemed most effective.

The Bearcats finished the 1961-62 season with the following record:

Chehalis	49	Kelso	63
Chehalis	39	Centralia	38
*Chehalis	48	Elma	62
Chehalis	69	Centralia	44
Chehalis	57	R. A. Long	62
Chehalis	67	Alumni	56
*Chehalis	50	Winlock	47
*Chehalis	39	Montesano	59
*Chehalis	64	Raymond	65
*Chehalis	68	Rochester	74
*Chehalis	80	St. Martins	58
*Chehalis	53	Tumwater	51
*Chehalis	52	Yelm	53
*Chehalis	42	Eatonville	57
*Chehalis	44	Elma	69
*Chehalis	57	White Pass	63
*Chehalis	54	Montesano	64
*Chehalis	74	Raymond	86
*Chehalis	73	St. Martins	68
*Chehalis	55	Tumwater	47

* denotes league games

Manager
Downie

Manager
Dugaw

JUNIOR VARSITY

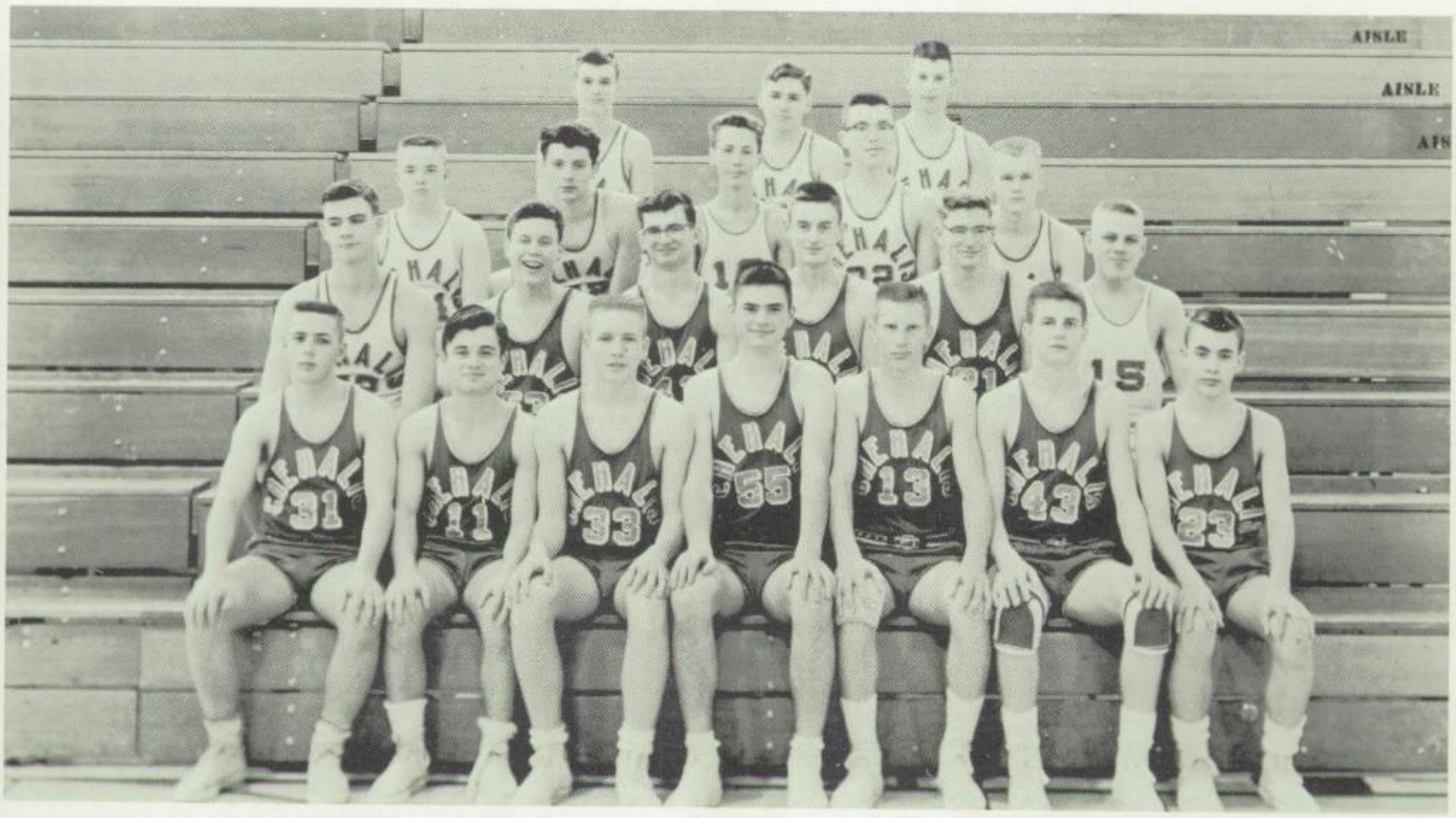

FIRST ROW: Viles, Gillard, Tornow, Fishbach, Severns, Benedict, Anderson. SECOND ROW: Dugaw, Fechter, Ramsusson, Ames, Snellgrove, Bagenstos. THIRD ROW: McBride, Rutheford, Gunsolley, Panesko. FOURTH ROW: James, Lofberg, Pemerl.

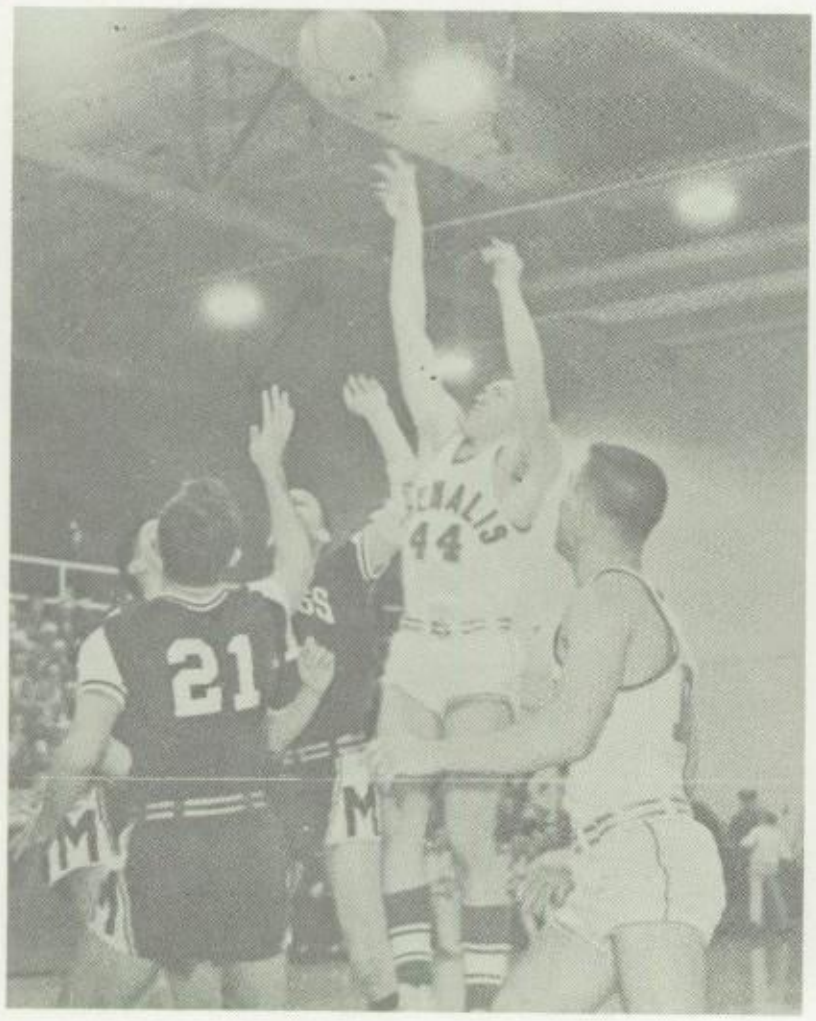

Chehalis' Steve Murray places a jumpshot as John Butts goes in for the rebound.

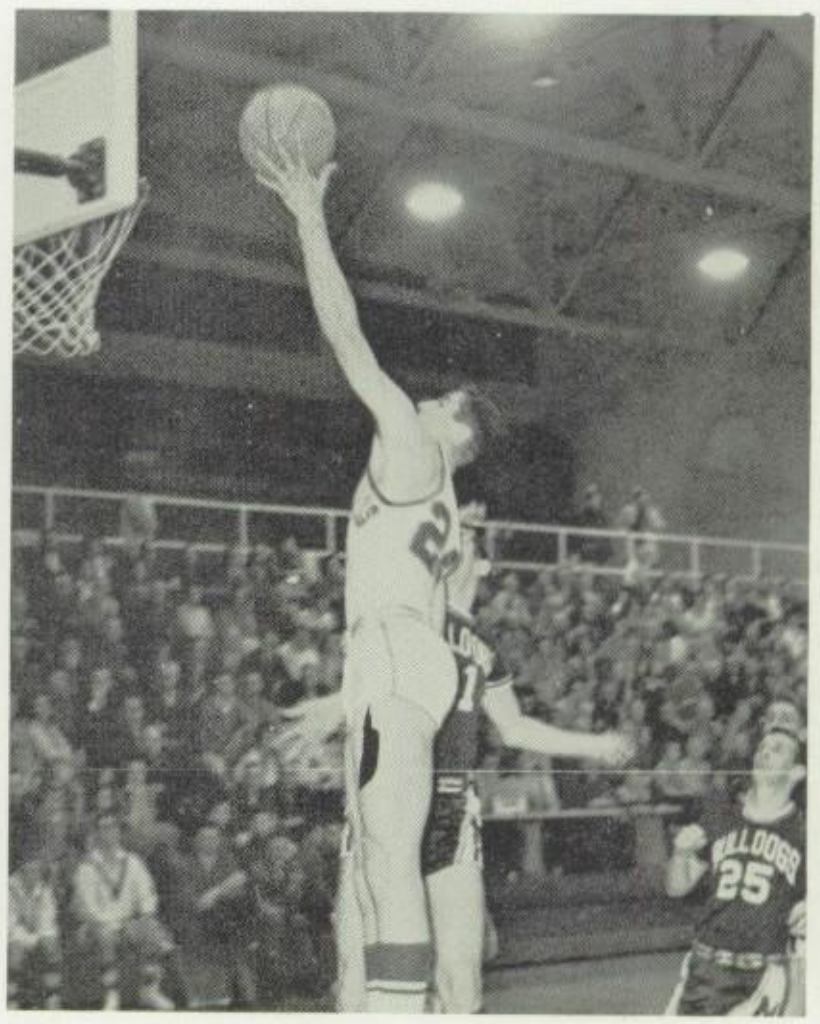

Bill Wood is closely checked in his lay up attempt by a hustling Montesano player.

GYMNASTICS

FIRST ROW: Voss, Burnham, Just, Rider, Miller, Anderson. SECOND ROW: Buchanen, Briem, Haskins. THIRD ROW: White, Johnson, Ramacher, Jury, Thormahlen, Johnson.
FOURTH ROW: L. Ramacher, Burnham, Buess, Lintott, Spady, Brown, Hostetter.

WRESTLING

FIRST ROW: Rutheford, Dawes, Richardson, Geiger, Stratton, Meier. SECOND ROW: Graham, Johnston, Riddle, Rosbach, Donaldson.
THIRD ROW: Allen, Hansen, Ulry, Manager Schlendwein.

FROSH FOOTBALL

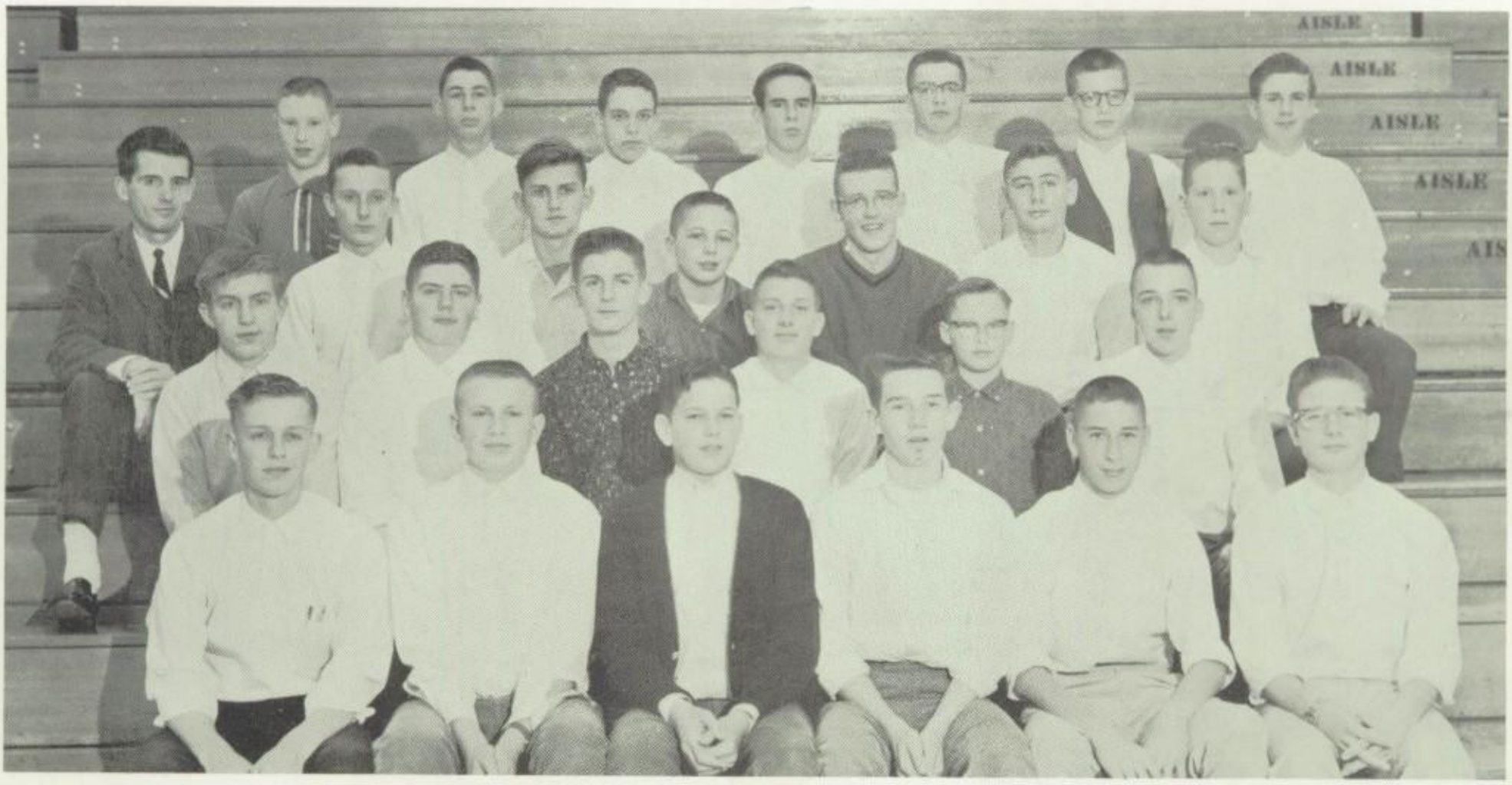

FIRST ROW: Cantonwine, Schultz, Dawes, Watilo, Richert, Spahr. SECOND ROW: Wendling, Gallagher, Powers, Hansen, Manager Johnson, Manager Holland. THIRD ROW: Coach Howe, Riley, Walker, Wedin, Donaldson, Anderson, Baker. FOURTH ROW: Davis, Ewing, Hewitt, Piper, Hewlett, Ericksen, Thode.

FROSH BASKETBALL

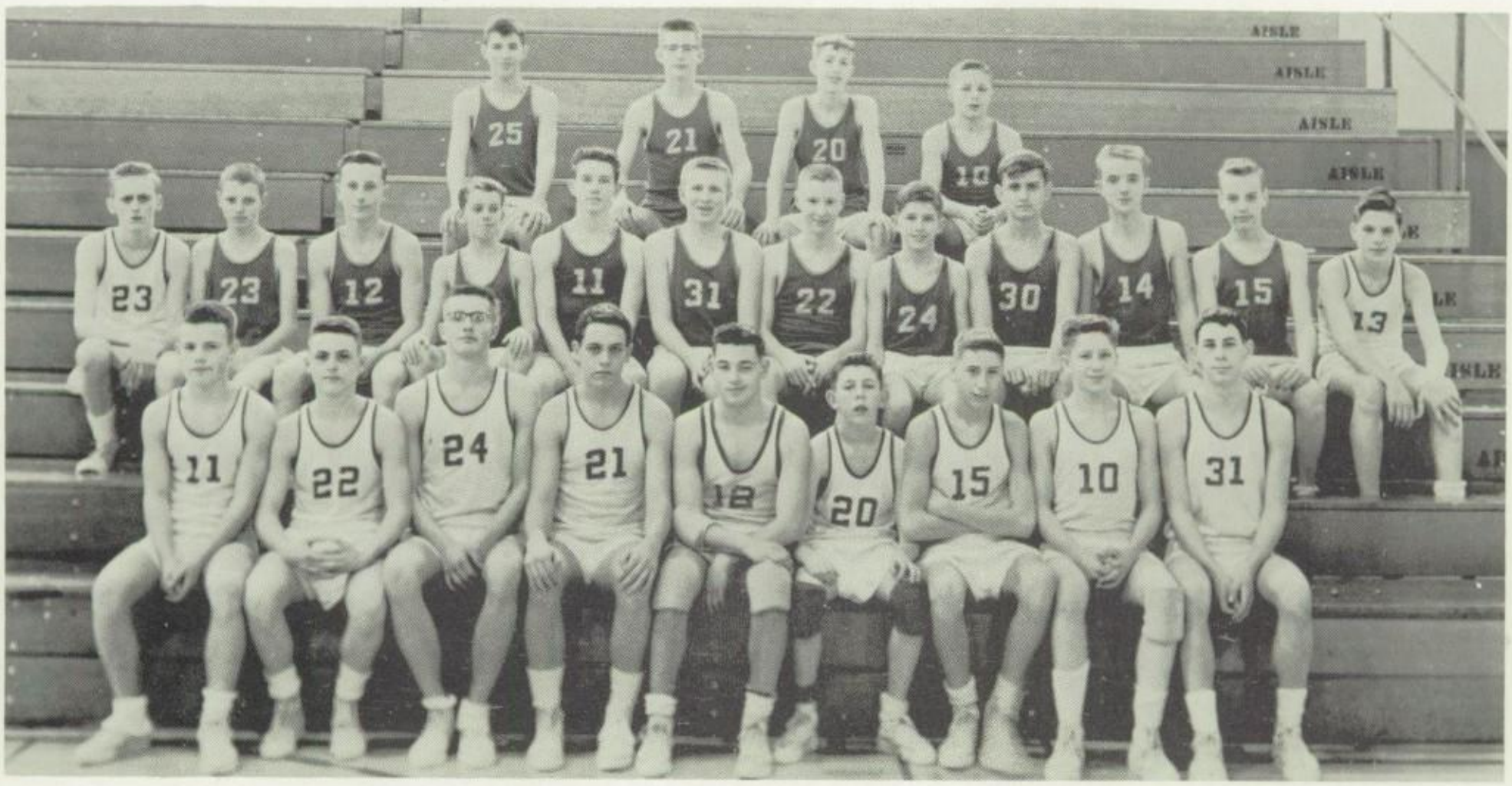

FIRST ROW: Forsyth, Hopkins, Hewlett, Hewett, Anderson, Carns, Richert, Babcock, Ewing. SECOND ROW: Latunen, Tucker, Riley, Hackett, Watilo, Schultz, Davis, Johnson, Walker, Callison, Shaw, Bahlman. THIRD ROW: Sinclair, Eriksen, Ames, Wedin.

BEARCAT TRACK 1962

LETTERMEN

Hansen—Mile, Relay

Henricksen—Mile Relay

Katyryiuk—Discus Shot

Buess—Pole Vault

CO-CAPTAINS

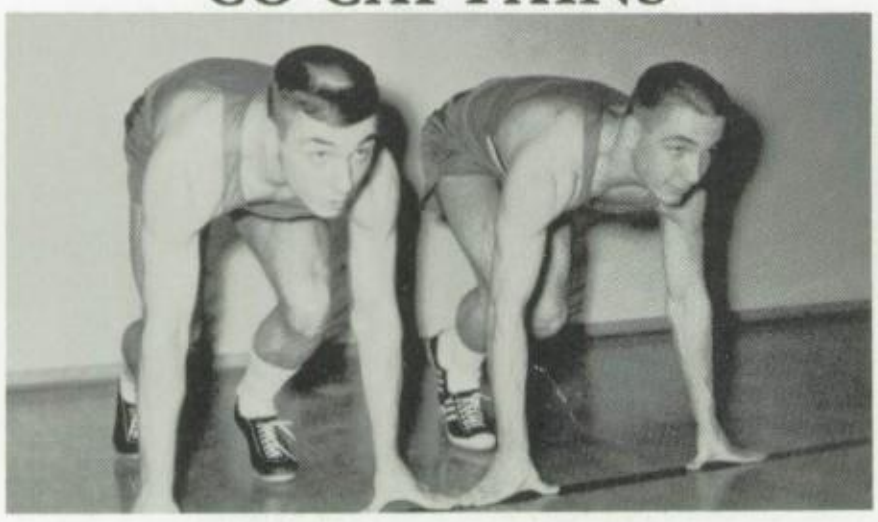

J. Gunther—100, 220
C. Gunther—440, 880 Relay

White—88 Relay
100 yd. Dash

Hilton—Broad Jump

Rassmussen—Mile

Johnson—Mile Relay

TRACK RECORDS AND BREAKERS

220 yd. Dash—22.3—J. Gunther

440 yd. Dash—50.8—C. Gunther

Pole Vault—11'11¾"—Hostetter

880 yd. Relay—1:32.3—
White, J. Gunther, C. Gunther

Mile Relay—3:45.3—
Henricksen, Hansen, Johnson

C. Gunther, White, Johnson, J. Gunther, Hansen, Henricksen, Hostetter.

TRACK SQUAD

FIRST ROW: Riddle, Rassmussen, Katyryniuk, Hilton, Buess, White, Henricksen, Hansen. SECOND ROW: L. Johnson, Butts, C. Gunther, Benedict, J. Gunther, Hostetter, Ramacher, Graham, F. Johnson. THIRD ROW: Schlindwein, Rosbach, Beachner, Powers, Miller, Anderson, Riley, Bucholtz, Voss, Pollock, Kindle.

COACHES

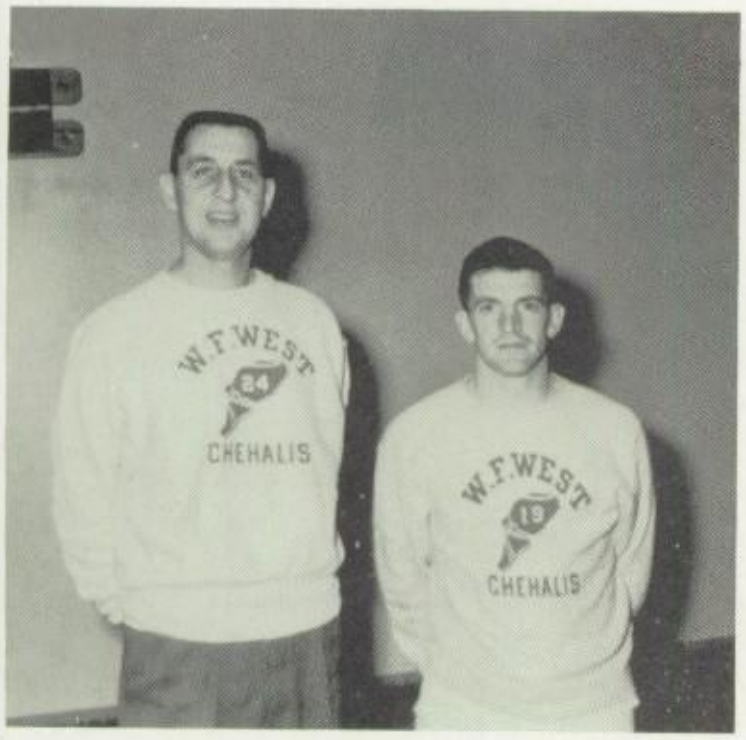

H. Oechsner and R. Sullivan

The track team this year had a very strong turnout. Eleven returning lettermen helped the situation and many record breakers strove to surpass their old marks. Having plenty of determination, potential, and desire, the squad had a rewarding year.

BASEBALL

LETTERMEN

Bob Scott
Left Field

Ed Snellgrove
2nd Base

Jim Fetchner
Center Field

Brian Tornow
Right Field

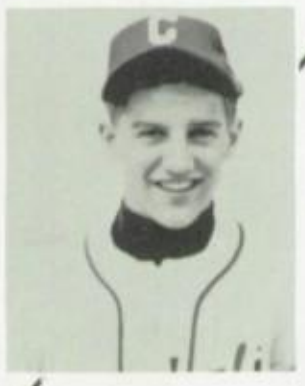

Bill Pemerl
Shortstop

Dave Thummel
Pitcher

Doug Cottet
3rd Base

Richard Baginski
1st Base

Mike Smith
Pitcher

COACHES

T. Smith

H. Gust

John Severns
Catcher

MANAGERS

Kerry Borovec

Bob Layton

BEARCAT BAGGERS

FIRST ROW: Fechtner, Severns, Scott, Cottet, J. Spahr. SECOND ROW: Roberts, Pemerl, Tornow, Snellgrove, Baginski, Thummel, Smith. THIRD ROW: Norberg, Kask, McBride, Workman, Spady, Rassmussen, Johnson, Lofberg, K. Tucker. FOURTH ROW, FROSH: Donaldson, Kent, T. Tucker, Gallagher, B. Spahr, Watilo, Babcock, Hewlett, Hopkins.

GOLF

FIRST ROW: Wedin, Gillard, Thomas. SECOND ROW: Ronquist, Betts, M. Dugaw. THIRD ROW: Graham, Murray, James. FOURTH ROW: J. Dugaw, Fishback, Rowe, Pemerl.

BOYS' TENNIS

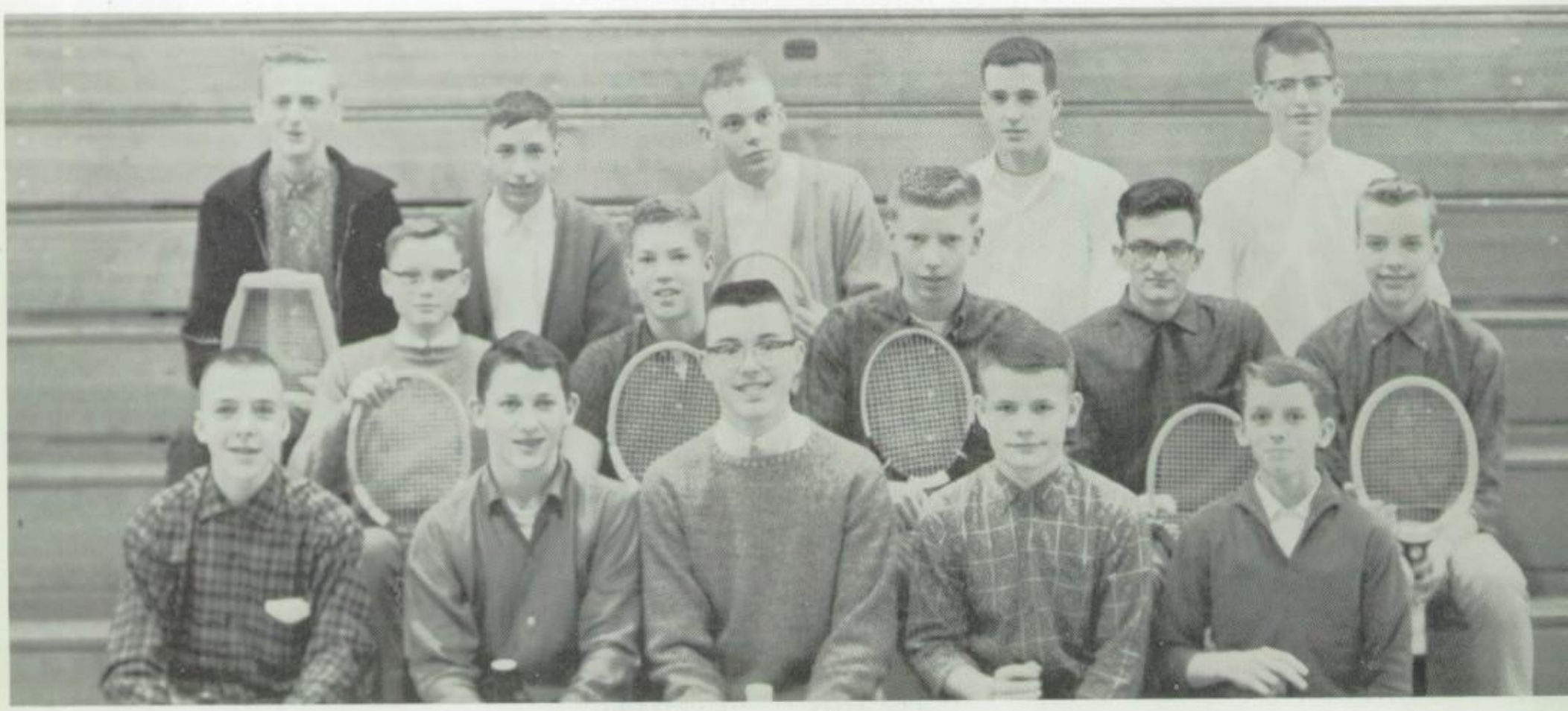

FIRST ROW: Holland, Snyder, Panesko, Forsyth, Hackett. SECOND ROW: Johnson, Petit, Myhr, Payne, Shaw. THIRD ROW: Latunin, Richert, Rhodes, Pemerl, Eriksen.

GIRLS' TENNIS

FIRST ROW: Powers, Eriksen, Evers, Falls, Briem, Miller, L. Cook, N. Cook. SECOND ROW: Sparks, Juntunen, Brush, Severns, Wirta, Betts, Scherer. THIRD ROW: Anderson, Coburn, Kelly, Mey, Larson, McGandy, Ford.

COACHES

R. Howe

G. Hoffman

Dear Sharon
Well, you have just one more year to go lucky pup Well, have fun this summer. lots of luck

Carolyn Burnham "64"
C.B.

CLASSES

THE CLASS OF 1963

Bill Pemerl
President

Bob Lintott
Vice President

Lois Evers
Secretary

Judy Olson
Treasurer

Bob Scott
Sergeant-at-Arms

Martha Allender
Agnes Anderson
Gail Anderson
Marmee Anderson
Ellen Atterton

Richard Baginski
Virginia Bailey
Kathy Baxter
Steve Baxter
Shirley Boles

Nancy Bradshaw
Gerry Briem
Cathy Clifford
Linda Cook
Douglas .Cottet

Robert Davis
John Dugaw
Karen Eriksen
Sally Evans
Sandra Falls

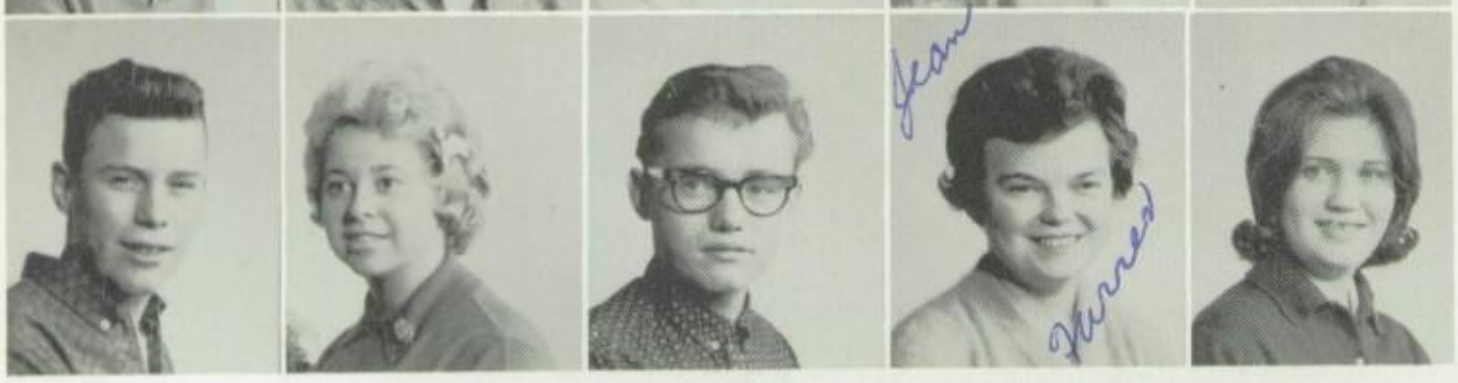

Jim Fechtner
Karen Fisher
Jim Foulke
Jean Furrer
Inger Gaden

Jim Gillard
Mary Goff
Pat Graham
Sandra Hampson
Ron Hansen

Susan Harms
Kathy Haunreiter
Dan Hemingway
John Henricksen
Sharon Hill

Ron Huebner
Becky Hunt
Ken Hutchison
Margaret Irish
Stan Jendryka

Frank Johnson
Steve Kleepsie
Lori Livingstone
Carla Lofberg
Jon Mallonee

Cindy Marshall
Dorothy Miller
Joan Miller
Robert Miller
Glencarin Morgan

Norma Murphy
Reggie Myhr
Susan Newstad
Jim Noel
Roger Norberg

Woody
Forrest Nowlen
Ed Pearson
Doug Pemerl
Joe Poetzel
David Oleson

Gary Rasmussen
Brian Reed
Jack Rhodes
Fred Richardson

Don Roberts
Jim Robinson
Tom Roof
Romalie Schneider

Carole Schwedler
Norman Semanski
Petty Sexton
Diane Stolp
Pam Smalley

Ed Snellgrove
Tom Sommers
Gerald Spady
Jim Spahr
Mary Ann Spears

Regina Stanfield
Richard Stratton
Arlene Teitzel
Sam Teitzel
Sharon Thormahlen

Dave Thummel
Brian Tornow –
Angelica Travles
Cheryl Trees
Martha Thrupp

Willard Ulry
Brian Voss
Claire Wilcox
Jeff White
Kay Wood

THE CLASS OF 1964

Tom Katyryniuk
President

John Severns
Vice President

Kathy Pemerl
Secretary

Jill McGandy
Treasurer

John Fishbach
Sergeant-at-Arms

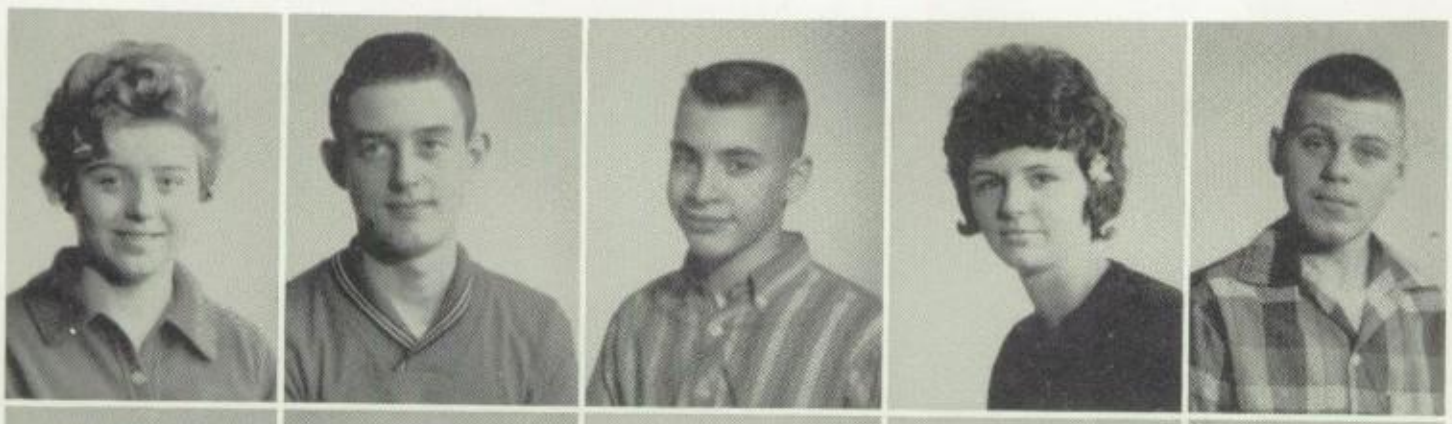

Susan Adolphson
Benny Ames
Dale Anderson
Sharon Aust
Bob Baggenstos

Darlene Banks
Jack Benedict
Laura Bennett
Mona Bennett
Pam Betts

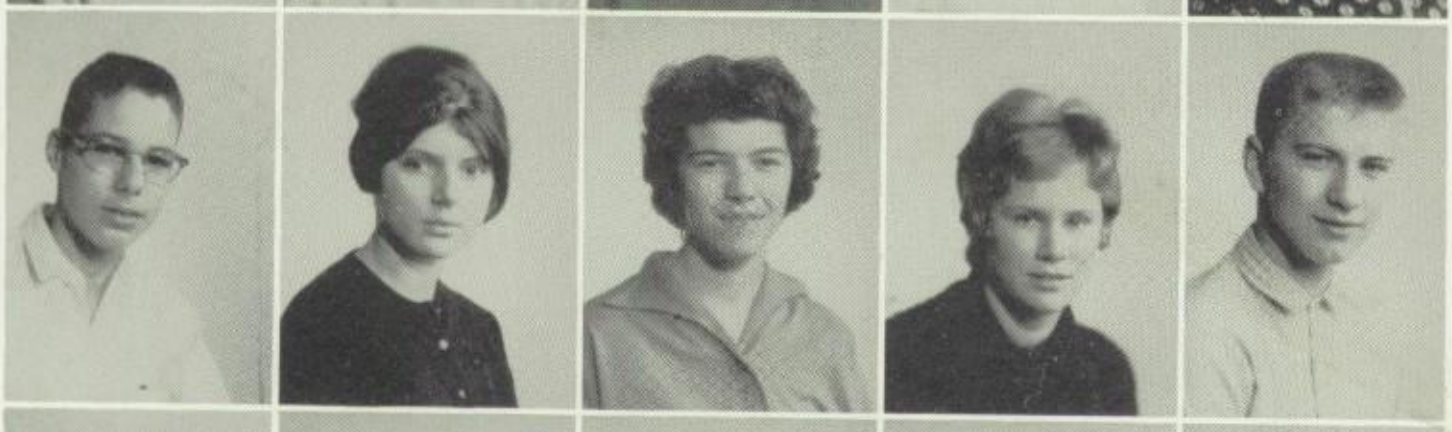

Glen Bever
Marilyn Bieker
Susan Blankenship
Joann Boles
Richard Bowman

Jean Brandt
Sterling Breen
Bill Burnett
Carolyn Burnham
David Burnham

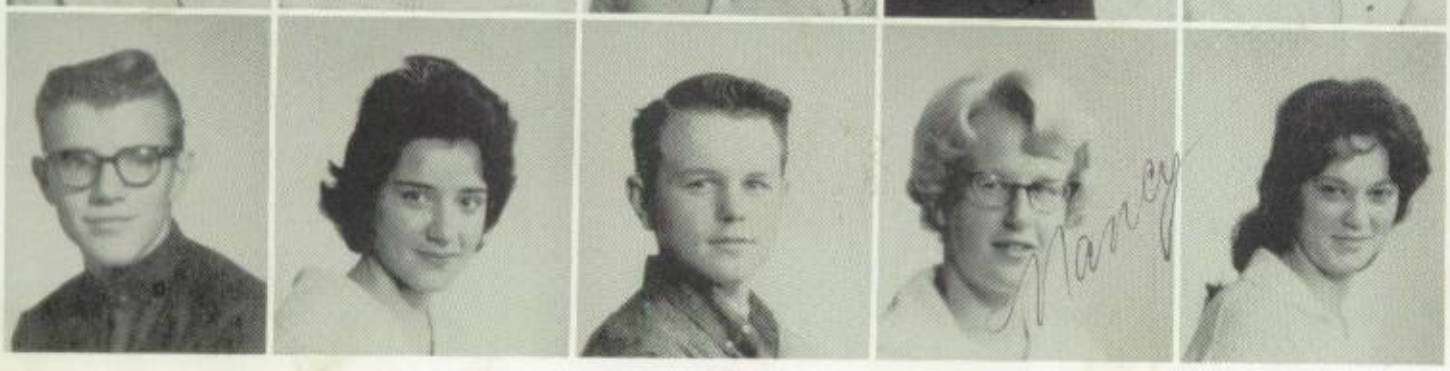

Richard Callison
Kris Childers
Jim Christensen
Nancy Cook
Sheryl Davis

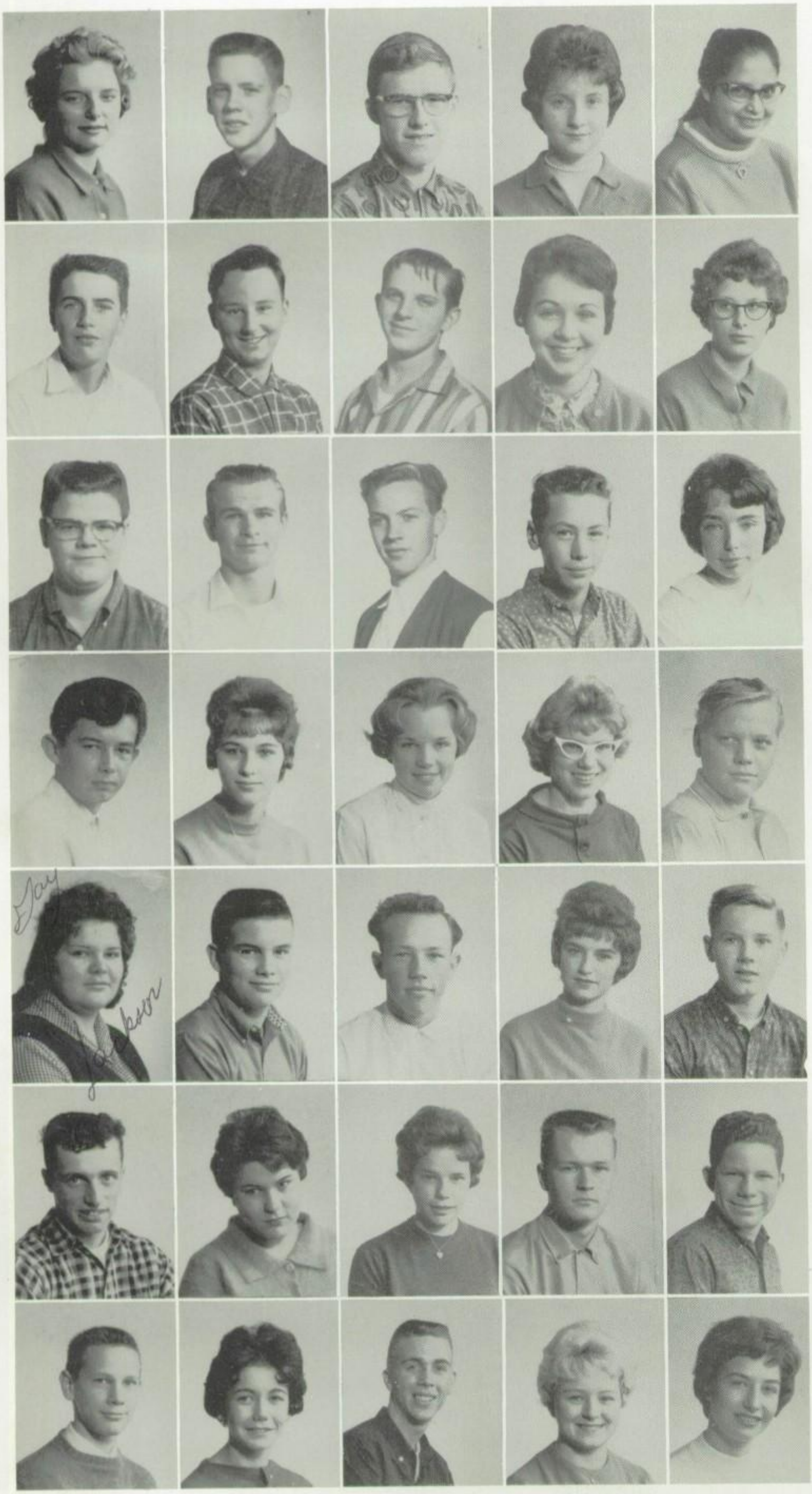

Charmaine De Mars
Mike Dugaw
George Eastman
Mary Anne Eddy
Geneva Eyle

Jerry Farrar
Harry Fields
Larry Foister
Yvonne Ford
Carolyn Galpin

Carl Gerber
Harold Graham
Alfred Grant
Glen Gunsolley
Connie Guyon

Pat Guyot
Karon Hardy
Francine Harr
Linda Haskin
Les Huebner

Gay Jackson
Larry James
John Jern
Beverly Johnson
Steve Johnson

Lynn Johnson
Tina Johnson
Betsy Just
Denny Kask
Roger Keech

Tim Kindle
Karyl Krah
Jim Ladd
Linda Larson
Martha Lee

J. C. Lofberg
Bob McBride
Al McCormick
Terry McGovern
John Mattot

Dennis Mauel
Don Middaugh
Dick Miller
Mike Ming
John Morgan

Sherry Moultrie
Bob Nacht
Carolyn Nelson
Tim Newstad
Anne Niska

David Norwood
Tom Pakar
John Panesko
Mary Ann Parypa
Marni Paulson

Dan Pemerl
Charles Petit
Jennifer Petra
Sharon Phillipi
Ron Pollock

Janet Porter
Chuck Powell
Bridgette Powers
Mary Anne Powers
Shirley Pross

Duane Ramacher
Lonnie Ramacher
Pam Raquer
Mike Rasmusson
Loretta Richardson

Victor Roberts
Herb Robinson
Kay Robinson
Mike Roewe

Steve Rosbach
Larry Rosebrook
Ron Ronsenkranz
Lonnie Rutherford

Trudi Sauter
Carolyn Scherer
Fern Selchert
Deane Senter

Carol Settle
Kitty Smith
John Snaza
Frank Strasser

Jim Strattan
Blair Tallman
Paula Thomas
Eliot Thormahlen

Barbee Todd
Ken Tucker
Linda Ulry
Don Viles
Nita Wendling

Luanna Whippo
John Wiley
Dennis Wilson
Jane Wirta
Gary Workman

THE CLASS OF 1965

J. C. Hewett
President

Rene Remund
Vice President

Linda Pemerl
Secretary-Treasurer

Robert Ewing
Sergeant-at-Arms

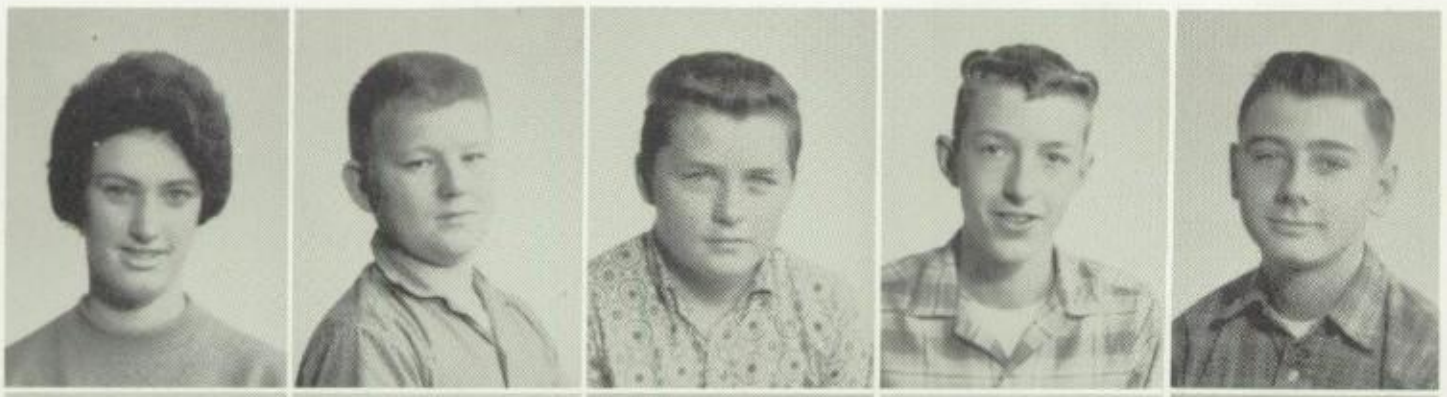

Lynn Abel
Bill Abraham
Wesley Allen
Byron Ames
David Anderson

Gloria
Flora Anderson
Nelda Anderson
Wayne Anderson
David Anker
Donald Anker

Donna Anspach
Bill Babcock
Alberta Baggenstos
Wayne Bahlman
Bob Baker

Pat Bardell
Hal Basso
Olga Berg
Anne Billingsley
Kerry Borovec

Tamara Breen
Catherine Brush
Kay Buchanan
John Buchholz
Edward Buda

Bill Burnett
John Butts
Janice Calkins
Bill Callison
Cal Cantonwine

Terry Carns
Jean Claycamp
Jolyn Coburn
Sue Coffman
La Donna Cole

Rannell Dahl
Steve Davis
Greg Dawes
Charles Dodge
Kenneth Dodge

Larry Donaldson
Bill Downey
Barbara Edwards
Ken Eriksen
Pat Flugel

David Foote
Norman Forsyth
Larry Friesen
Virginia Funseth
Jerry Gallagher

Steve Gaskill
Anita Gerberding
Greg Graham
Greta Gustavson
Darrell Gutsche

Mike Hackett
Dan Hamilton
Kathy Hamilton
Dale Hansen
Sandra Harnishfeger

Kathyr Hatfield
Roy Hewlett
Steve Hofmann
Steve Holland
Judy Hull

John Hummel
Jim Hutchison
Sonja Jansen
Janet Johnson
Jerry Johnson

Larry Johnson
Larry Jorstad
Faith Juntunen
Mickey Jury
Kathy Just

Linda Kain
Kathy Kelley
Kathy S. Kelley
Donna Kershaw
Marke Kent

Arleen Knutson
Judy Krah
Lynn Frances Kreutzer
Mike Kreutzer
Arne Krause

Don Ladely
Ruth Langbecker
Bill Latunen
Bob Layton
Rhonda Lines

Ann Literal
Laura McChord
Darlene McCracken
David McGilvra
Connie McKinnell

Carol McReynolds
Linda Martin
Christa Mey
Diana Miller
Carol Murray

Richard Murray
Charlotte Musolf
Steve Myhr
Lynn Nelson
Tryna Norberg

Annette Olson
Barbara Osborne
Roberta Pahl
Brian Pehl
Dianne Peterson

Jeannine Petra
Dennis Piper
Gloria Powell
Rogers Powers
Judy Rasmussen

Dennis Richardson
Steve Richert
Derene Rider
Jean Riggles
Gerald Riley

Don Roberts
Doris Roberts
Mary Kay Roberts
Marilyn Rose
Bob Schlindwein

Janet Scott
Penny Severns
Larry Shaw
Jon Sinclair
Susan Skule

Susan Smith
Charles Snyder
Sandy Sosebee

Bob Spahr
Judy Spahr
Ruth Sparks
Pat Spears

Janice Spring
Albert Stanfield
Jeanne Stevenson
Marlow Stewart

Steven Svinth
Roger Thode
Kathy Thormahlin
Diane Thorpe

Trixie Trees
Tom Tucker
Robyn Turnbull
Kenneth Voss

Goldie Wadley
Edith Walch
Raymond Walker
Larry Watilo

Bill Wedin
Ken Wendling
Pat Williams
Ronald Zenkner

ORGANIZATIONS ARE BUSY

Publicity Club—Signs!!!

CHSOTA ON THE AIR
Rhodes, Evers, Richert

Bever, the debater

Debaters Johnson and Smith

FHA POTLUCK
Spahr, Moultrie, Miss Landau

Merry Christmas

W.F. WEST

SONG AND YELL STAFF

FIRST ROW: Yell Staff, Anderson, Queen; Olson, Hohansen. SECOND ROW: Song Staff, Larsen, Queen; Wirta, Schwadler, Ford.

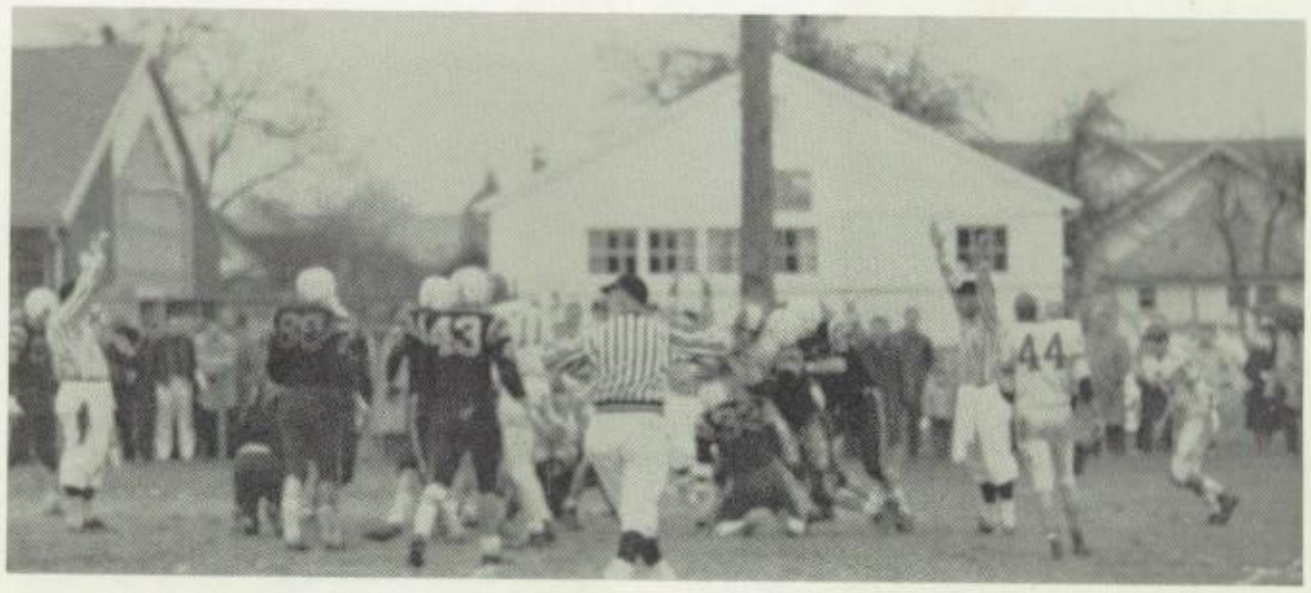

Thanksgiving Day, 1961

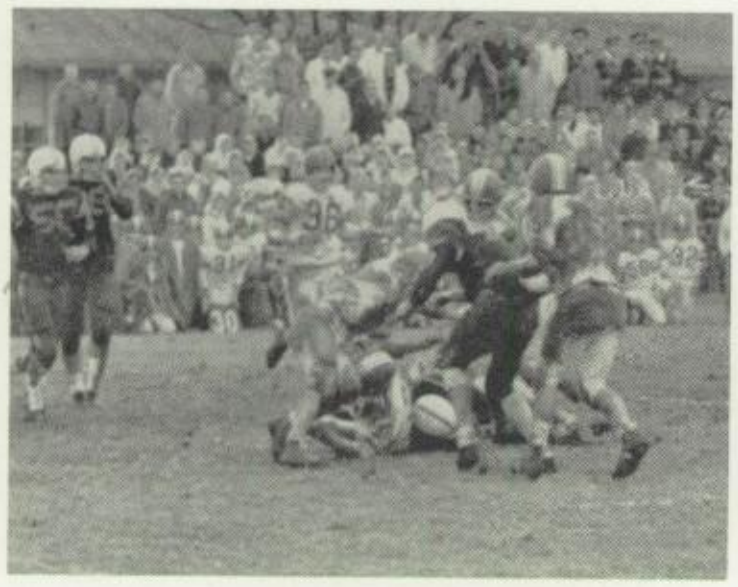

Bearcats Fight

Stop that Tiger!

AROUND THE CLASSES

That's me
C.B.

Courageous sophomores, Y. Ford and F. Harr, see what's in their frog.

S. Baxter, B. Pemerl, P. Richert, and J. Uptegrove are working in Chemistry laboratory.

M. Powers learns to care for the ill in her Home Economics class.

In Physics J. Spady, K. Hutchenson, and J. Noel study electricity.

R. Hansen, D. McCracken, and J. Dugaw type in their fourth period class.

Sharon,
Hi, well we have almost finished another year and will soon be seniors. ~~Bd~~ It was lots of fun working on the G.A.A. decorations with you.
Best of luck.
a friend
Sharon Hd

Sharon
Look back this summer.
a friend always
Jerry Gallagher

Sharon:
Have lots of fun beating of Elliot this summer.
Always a friend
Frankie

SPONSORS

LEWIS COUNTY AUTOMOBILE DEALERS ASSOCIATION

Buy Your New and Used Cars from
A Member of the Lewis County Dealers Association

CHEHALIS

CHEHALIS GARAGE
Chrysler, Plymouth, Valiant

ENTERPRISE ELECTRIC
Electrical Products

LINDSEY MOTORS
Studebaker Lark, Boats, Motors

SEVERNS MOTOR CO.
Buick, Chevrolet, Corvair

OAKES PONTIAC
Pontiac

UHLMANN MOTORS CO.
Ford, Mercury, Lincoln, Falcon, Comet

CENTRALIA

CARTER'S GARAGE
Chrysler, Plymouth, Valiant

COUNTRYMAN MOTORS
Plymouth, Valiant

EDDINS AUTO CO.
Ford, Mercury, Falcon, Comet

SEIP & HANSEN
Oldsmobile

HOWARD HUTCHINS
Rambler, Willys

ED S. MAYES, Inc.
Dodge, Dodge Dart

WARREN BROS. CHEVROLET, Inc.
Chevrolet, Cadillac, Corvair

---

the YARD BIRDS SHOPPING Center

CHUCKWAGON CAFE
DAY-N-NITE AUTO PARTS
FULLER'S MARKET BASKET
GILLINGHAM & JONES, INC.

GORDON'S APPLIANCE
JOLENA'S FASHION DEPARTMENT
TWIN CITY RADIO & T. V.
HARRY'S JEWELRY DEPARTMENT

Open Every Day—Including Sunday

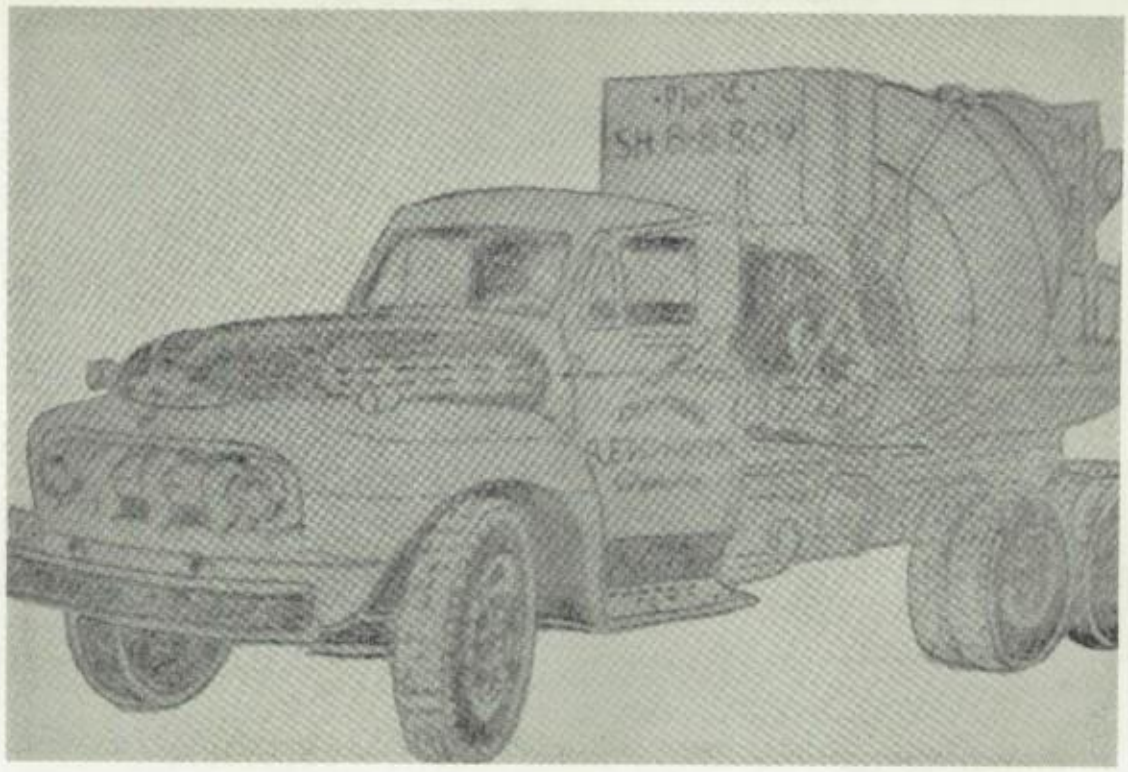

CENTRAL REDDI - MIX INC.

No Job Too Small

2347 Market Street

Phone SHerwood 8-8809

Chehalis, Washington

Sparky congratulates the
Graduating Class of 1962

"At Your Service"

PUBLIC UTILITY DISTRICT NO. 1

of Lewis County

ALBERTSON'S

Located
in the
Fairway Shopping Center

Help Keep Washington Green

Weyerhaeuser Company

VAIL-McDONALD OPERATION

Chehalis, Washington

They're for the Aristocrats

Promise her anything,

but give her a

ROBBIE'S COCKER!

Sharon,
Hasn't Study Hall been a panic. It really lives up the day. You a real sweet girl. Keep your sweet smile, and good. Have fun this summer and I'll see ya next year
a friend always
Susie Newstu

PACIFIC NEON SIGN CO.

1019 Market Street

Chehalis, Washington

Good Luck to the Class of 1962

LEWIS COUNTY

MEDICAL SERVICE CORPORATION

Phone SHerwood 8-4131

Chehalis, Washington

PROTECTED BY FARMERS INSURANCE GROUP

Symbol of Superior Service

FARMERS INSURANCE GROUP

Congratulates

The Fine Class of 1962

J. Karl Falls
District Manager

1030 Market Street

Chehalis, Washington

BRUNSWIG'S

SHOE

STORE

829 Market Street

SHerwood 8-7178

Chehalis, Washington

Refresh yourself— drink Milk

YOU NEVER OUTGROW YOUR NEED FOR FOODS MADE FROM MILK

Drink 3 glasses of milk every day

DARIGOLD

GUARANTEED

Quality

Howard Fear Herbert C. Heath

CHASE AGENCY

Insurance . . . . . Bonds

925 Pacific Avenue

Best Wishes for the Future to the Class of 1962

Chehalis Packing Company

National Fruit Canning Company

770 State Street

Chehalis, Washington

TITLE GUARANTY CO.

of Lewis County

Agents for

Washington Title Insurance Co.

"Demand the Best—

It Costs No More"

901 Chehalis Avenue SHerwood 8-8613

GARRISON'S

Rexall DRUGS

Four Stores to Serve You

Chehalis
SH. 8-9222

Centralia
PE. 6-3222

Fairway
PE. 6-3770

Winlock
SU. 5-3451

Congratulations and Best Wishes
to the Class and Faculty of 1962

CHEHALIS MUSIC CO., INC.

"Live with Music"

CASCADE SAW & MACHINERY

Phone SHerwood 8-3339

1248 Chehalis Avenue

Chehalis, Washington

PENNEY'S
ALWAYS FIRST QUALITY!

891 Market Street

SHerwood 8-4331

Chehalis, Washington

PALMER LUMBER CO., INC.

"Quality at the Right Price"

952 Prindle Street SHerwood 8-7162

Chehalis, Washington

KOSTICK BROTHERS STEEL & SUPPLY

New and Used Machinery

Steel Products

National Avenue SHerwood 8-3602

Chehalis, Washington

BLAKELY & HOUT, INC.

Lumber Roofing

Plywood Insulation

Millwork & Cabinet Shop

Phone SHerwood 8-3377

Located on the Miracle Mile

ATHLETIC
SUPPLY
COMPANY

901 Harrison Street

Seattle 9, Washington

LEWIS COUNTY LABOR COUNCIL OF WASHINGTON

AFL - CIO

Phone PErshing 6-6450

Labor Temple

Centralia, Washington

WARD'S QUALITY MARKET

Meats, Fresh Produce, and Groceries

Retail Meats at Wholesale Prices

842 Market **SHerwood 8-3622**

Best wishes for future success

to 1962 graduates

BOB TODD FUEL OIL CO.

Texaco Products

McKINNELL TRACTOR CO.

Allis-Chalmers
Massey - Ferguson
GMC Trucks

"Where Good Value and Your Dollars Get Together"

Route 2, Box 70 **SHerwood 8-8688**

flowers by

BENNY'S

Al and Ted

flowers for all occasions

Florist and Greenhouse

1514 Market **SHerwood 8-3333**

O.K. Rubber Welders

Worlds finest New Tires and Recapping

NATIONALLY GUARANTEED

Kelly Springfield Tires

Recapping and Repairing

1111 Market Street **Chehalis**

H. C. COFFMAN & CO.

Since 1889

The Leading Insurance Agency

Phone SHerwood 8-4493

844 Market Street

Hartford

BEN FRANKLIN STORE

Locally Owned . . . Nationally Known

Chehalis **Centralia**

FAIRLANES INC.
Bring your date to Fairlanes
For an Enjoyable evening
Between Chehalis and Centralia
Phone PErshing 6-4100
1401 South Gold

FRENCH CLEANING WORKS

SHerwood 8-3733

972 Pacific Avenue -:- Chehalis

TRI-MOUNTAIN BURGER BAR

"We Raise Our Own Beef"

Route 3, Box 172E -:- SHerwood 8-8556

FLYING SAUCER CAFE

SHerwood 8-7381

2025 Market Street -:- Chehalis

IRVING'S MOTOR PARTS

Complete Stock of Motor Parts
and Machine Shop Service

1121 Main Street -:- SHerwood 8-8666

PROFFITT'S DEPARTMENT STORES

"First with Quality Since 1907"

Chehalis Centralia

If You Are Looking For ANYTHING Try

WASHINGTON JUNK COMPANY

1336 Chehalis Avenue -:- SHerwood 8-7201

POST'S STUDIO

Portrait Photographers
Burnett Building

SHerwood 8-4902 -:- Chehalis

WEST COAST FRUIT & PRODUCE CO.

SHerwood 8-4485

957 West Street -:- Chehalis

L. & E. BOTTLING COMPANY

901 State Street

Chehalis, Washington

"For Fashion's Famous Names"

115 South Tower

Centralia, Washington

Lance
APPAREL

GESLER-McNIVEN

Everything for the Home

Centralia

NORTHWEST LUMBER
& MILLWORK CO.

Prefabricated Buildings
Homes — Vacation Cottages
Industrial & Farm Buildings

"Do It Yourself" or Northwest Will Build

George Osborne, Proprietor

South City Limits — Chehalis

Phone SHerwood 8-4429

AMERICAN CROSSARM & CONDUIT CO.
Chehalis, Washington

COBURN'S FURNITURE & APPLIANCE
Chehalis, Washington

CHEHALIS AUTO ELECTRIC
1121 Park
SHerwood 8-7311

CHAMPLAIN RADIO & T.V.
892 Pacific -:- SH. 8-3212
Chehalis, Washington

SECURITY STATE BANK
900 Chehalis Avenue
SHerwood 8-8831

HENRY GATCH AGENCY
Real Estate & Insurance
1128 Park -:- SH. 8-7423

PETRA INSURANCE AGENCY
843 Pacific -:- SH. 8-8855

PACIFIC AVENUE BARBER SHOP
Pacific Ave. -:- Chehalis

BARTEL'S MEN'S STORE
881 Pacific -:- SH. 8-3871
Chehalis

CENTRAL T.V. AND APPLIANCE
Your Admiral Dealer
911 Chehalis Avenue

CHEHALIS SAW SHOP
853 Pacific -:- SH. 8-4824
Chehalis

GIFFEY HOMETOWN HARDWARE
948 Chehalis Avenue
SHerwood 8-4232

CHEHALIS GRAIN CO., INC.
1028 Prindle
Chehalis, Washington

PEMERL'S SHOE REPAIR
Chehalis Avenue
Good Luck, Seniors

KELLEY'S CASH MARKET
1089 Chehalis -:- SH. 8-4251
Chehalis

McCOY - YOUNG INC.
Auto - Mill - Logging Supplies

CHEHALIS CITY LAUNDRY
Chehalis Avenue & Main St.
SHerwood 8-4822

HENRICKSEN HEATING
"See Pete for Heat"
1060 Chehalis -:- SH. 8-4365

SONNEMANN'S CITY CLEANERS
1055 Main -:-SH. 8-7488

DAIRY BAR
889 Main Street
Chehalis, Washington

CHEHALIS GRANGE SUPPLY
1071 State Street
SHerwood 8-8668

PERRY BROTHERS
512 State -:- SH. 8-8621
Chehalis

RAY SPEARS GARAGE
Complete Engine Overhaul
669 State -:- SH. 8-7833

KAIJA FEED & SEED
707 State Street
Chehalis

ALBERS FEED & FARM SUPPLY
"Bulk Delivery"
950 West -:- SH. 8-7451

SHERWOOD FOREST FARMS INC.
576 Pennsylvania
Chehalis, Washington

KEEN & HOWARD'S INC.
"Building Materials"
Centralia -:- Mossyrock

RECTOR'S GOOD FOODS
Open 7 Days a Week
PErshing 6-9032

PIPPIN'S STATIONERY AND GIFTS
109 N. Tower -:- Centralia

CENTRALIA KNITTING MILLS
School Sweaters
1002 W. Main

CAMBRIDGE AUTOMOTIVE SERVICE
1314 Market -:- SH. 8-3843

McGANDY SHELL SERVICE
1240 Market
SHerwood 8-7911

COASTAL REFRIGERATION COMPANY
1083 Market -:- SH. 8-7241

EDDY AUTO PARTS
1167 Market
Chehalis

TIRES INC.
Market Street
Chehalis

MODE O'DAY
882 Market Street
Chehalis, Washington
Ladies' Ready to Wear

CHAPADOS
CHEHALIS PHARMACY
St. Helens Hotel Building

CAROL'S
MI-LADIES APPAREL
866 Market -:- SH. 8-7841

HUGHES SHOE STORE
872 Market -:- SH. 8-7933
Chehalis, Washington

ROBERT'S
HAIR STYLING SALON
870 Market -:- SH. 8-4233

HEMPHILL - O'NEILL LUMBER CO., INC.
Wholesale West Coast
Forest Products
Chehalis, Washington

BRISTER'S STATIONERY
SH. 8-4252 -:- PE. 6-4252
Chehalis Centralia

LOTZ TREATMENTS
786 Market Street
Chehalis, Washington
SHerwood 8-4212

JONES DRUG STORE
Your Health Is Our Business
856 Market -:- SH. 8-3200

BONNE BEAUTY SALON
780 Market Street
SHerwood 8-7231

DR. W. F. LOUGHNAN
DR. L. E. HEDGREN
OPTOMETRISTS
SHerwood 8-7403
Columbus Bldg. -:- Chehalis

KERSHAW STUDIO
818 Market Street
SHerwood 8-3861
Chehalis, Washington

SEARS, ROEBUCK & CO.
Satisfaction Guaranteed
or Your Money Back
891 Market -:- SH. 8-4473

MOORE'S MEN'S CLOTHING
Better Quality for Less
869 Market -:- SH. 8-8214

SCHWARTZ MEN'S WEAR
833 Market Street
Chehalis, Washington

FECHTNER'S JEWELRY STORE
Costume Jewelry
825 Market

DUGAW'S
BURNETT'S JEWELERS
847 Market -:- SH. 8-7861

NATIONAL BANK OF WASHINGTON
Coffman-Dobson Branch
861 Market -:- SH. 8-4411

RUEL WEST HARDWARE
Hardware - Houseware
811 Market -:- Chehalis

CHILDREN'S APPAREL SHOP
911 Market -:- SH. 8-8382
Chehalis, Washington

V. R. LEE & SON INC.
Insurance and Real Estate
917 Market Street

GEORGE SEARS DRUG CO.
905 Market
Chehalis

UNIVERSAL FURNITURE CO.
897 Market -:- SH. 8-3261
Chehalis, Washington

BILL & FRANK'S SERVICE
General Auto Repairing
1136 Main -:- SH. 8-7829

FLOE'S INC.
Truck Sales & Service
1339 Chehalis -:- SH. 8-3331

CLYDE'S
SOUTH GATE SERVICE
Gas -:- Oil -:- Accessories
Local and One Way Trailers
SH. 8-9077 2424 Market

CHARLET'S
FURNITURE CO., INC.
"Quality Home Furnishings
For Less"
310 N. Tower -:- PE. 6-3367

THE HOUSE OF EDWARD
Styling Salon
SHerwood 8-7113
1065 Park -:- Chehalis

CHEHALIS
BRICK & TILE CO.
National -:- SH. 8-7811

OLE'S
Food to Go
901 S. Gold -:- PE. 6-3437

BUDZISZEWSKI
CHEVRON SERVICE
Free Pickup & Delivery
1070 Market -:- SH. 8-9045

RIDER'S
24 FLAVORS
1215 Market
Chehalis

FRED PEMERL TIDEWATER
Stove, Diesel, Furnace Oil
346 State -:- SH. 8-8343

BETT'S SERVICE
1000 West
SHerwood 8-9032

McKEE RADIATOR SERVICE
618 National Avenue
SHerwood 8-4322

PEERLESS FOOD PRODUCTS CO.
10th & Williams
SHerwood 8-4431

WEST COAST MILLS
555 State
SHerwood 8-3351

CHEHALIS STEEL CO., INC.
Steel and Pipe
499 National -:- SH. 8-8631

WAYNE'S PHOTO
"Complete Camera Supply"
Miracle Mile -:- SH. 8-4810

KOREIS'
EC-KO FUEL
Chehalis, Washington

JAMES ELECTRIC CO.
1504 Market
SHerwood 8-4281

ROD'S CAFE
Mary's Corner
AMherst 2-3251

MADSEN'S CORNER STORE
Groceries
Mobil Products
South City Limits
Vivian Smith
SHerwood 8-9074

KELLY'S SPORT SHOP
Complete Line of
Sporting Goods
2292 Market -:- SH. 8-3283

CENTRAL FUEL COMPANY
Utah-Wyoming & Local Coal
2347 Market -:- SH. 8-8809

B. and H. SUPPLY
Pioneer Chain Saws
2400 Market -:- SH. 8-7851

D. R. FORD REPAIR SERVICE
Madsen's Corner
2379 Market Street
SHerwood 8-8341

GRAHAM IMPLEMENT CO.
Case and
Moline Farm Machinery
2394 Market -:- SH. 8-4448

BOROVEC TRUCKING CO.
General Hauling
2344 Market -:- SH. 8-7420

ST. HELENS HOTEL
910 Market
SHerwood 8-4441

BUCK & SON
Oliver Tractors
2155 Market

FULLER MARKET BASKETS
Three Stores to Serve You
Chehalis, Centralia, and
the Miracle Mile

CLIP JOINT
Orville & Chris Christler
Haircut $1.00 -:- 1539 Market

VIKGIL'S GROCERY
1267 Cascade -:- SH. 8-7373

DOWNEY'S SIGNAL SERVICE
1256 Market -:- SH. 8-3684

WALT'S
TRIANGLE DRIVE-IN
2054 Harrison Street
Phone PErshing 6-6737

HELENA'S SPECIALTY SHOP
314 North Tower
Centralia, Washington

BOZARTH SALES
730 Vine Street
Phone SHerwood 8-4395
Chehalis

B & L BODY & FENDER
AUTO PAINTING & GLASS
644 National Street
Phone SHerwood 8-7333

A & W ROOT BEER DRIVE-INS
No. 1 — 719 W. Main
No. 2 — Belmont & Borst
Centralia, Washington

ROLLERDROME

Wednesday night - 7:00 to 10:00
Thursday night - Family night
Whole family for $1.00
Friday night - 7:00 to 10:00
Sunday afternoon - 2:30 to 4:30
night - 7:00 to 10:00
Saturday afternoon - 2:00 to 4:30
night - 7:00 to 10:00

216 West Maple
Phone PErshing 6-9034
or PErshing 6-3282

The business staff of the Chehalin appreciates the financial support given the Chehalin by the businessmen of the Chehalis area. Without this backing our annual would not be possible.

Abel—63
Adolphsen—59
Abraham—63
Allegre—7, 42
Allen, F.—7
Allen, W.—63
Allender—27, 56
Allie, F.—48
Ames, Ben—38, 47, 59
Ames, Byron—43, 63
Anderson, A.—56
Anderson, Dale—47, 59
Anderson, David—49, 63
Mrs. Anderson—2
Anderson, Gail—28, 34, 39, 56
Anderson, Gloria—34, 39, 48, 63
Anderson, J.—20
Anderson, M.—4, 26, 28, 56, 69
Anderson, N.—63
Anderson, W.—49, 63
Anker, Dave—30, 63
Anker, Don—63
Anspach—39, 63
Atterton, E.—56
Aust—39, 59
Babcock—49,63
Baggenstos, A.—63
Baggonstos, B.—47, 59
Baginski—25, 26, 33, 34, 36, 46, 56
Bahlman—30, 63
Bakley—26, 36, 56
Baker—49, 63
Mrs. Ball—3
Banks—39, 59
Bardell—63
Basso—38, 63
Baxter, K.—56
Baxter, S.—34, 42, 45, 56, 70
Bayer—30
Beachner—7, 42
Benedict, J.—42, 47, 59
Benedict, P.—4, 7, 10, 24, 26, 27, 32
Bennett, L.—39, 59
Bennett, M.—59
Berg—63
Betts, P.—59
Betts, S.—7, 33
Bever—4, 26, 31, 59, 68
Bieker—59
Billingsley—38, 63
Blair—30, 39
Blankenship—39, 59
Blunt—4, 7, 24, 26, 27, 32
Boekelman—7, 28, 29
Mr. Boettcher—3
Boles, J.—28, 59
Boles, S.—56
Borovec—63
Bowman—59
Bradshaw—56
Brandt—59
Bray—7, 28, 29
Breen, S.—38, 59
Breen, T.—63
Mrs. Brewer—3
Briem—25, 26, 48, 56
Britton—7
Brown—7, 48
Brush—29, 63
Buchanan—63
Buchhloz—63
Buda—63
Buess—4, 8, 34, 42, 48
Burbee—8, 34, 42, 44
Mr. Burgoyne—3
Burnett, Bill—59
Burnett, Bob—64
Burnham, C.—34, 48, 59
Burnham, D.—48, 59
Butts—34, 42, 46, 64
Calkins—34, 64
Callison, B.—64, 38, 49
Callison, R.—38, 59
Campbell—8
Cantonwine—49, 64
Carns—30, 64
Casad—4, 8, 24, 26, 31, 34, 42, 45
Childers—29, 59
Christensen—59
Chrisman—8
Clark—8, 30
Claycamp—39, 64
Clifford 28, 56
Coburn—29, 64
Coffman—64
Cole 64
Colton—8
Cook, L.—27, 56
Cook, N.—59
Mr. Cooke—3
Cottet—34, 42, 43, 56
Crismore—30
Curtis—8, 25
Dahl—34, 38, 64
Daniels—29
Danielson, Jill—4, 8
Danielson, Jon—64
Davis, C.—59
Davis, R.—56
Davis, S.—49, 64
Dawes—48, 49, 64
Day—9
DeMars—29, 60
Mrs. Deniston—3
Dodge, C.—30, 64
Dodge, K.—64
Donaldson—48, 49, 64
Downey—64
Downie—9, 39, 46
Dugaw, J.—26, 47, 56, 70
Dugaw, M.—31, 46, 60
Eastman, C.—9, 38
Eastman, G.—60
Eddy—60
Edwards—64
Eriksen, Karen—56
Eriksen, Ken—49, 64
Evans—25, 29, 31, 32, 56
Evers—27, 32, 36, 56, 68
Ewing—49, 64
EXCHANGE STUDENT 5
Eyle—60
FACULTY and ADMINISTRATION 2-3
Mr. Fagerness—2
Falls—4, 27, 32, 34, 56
Farrar—60
Fechtner—34, 47, 59
Fields—60
Fischer—39, 56
Fishback—34, 47, 59
Flem—4, 6, 9, 26, 32, 36, 38
Flugel—39, 64
Foister—30, 39, 60
Foote—64
Ford—60, 70, 64
Forsythe—38, 49, 64
Fortier—9
Foulke, Janice—9
Foulke, Jim—34, 56
FRESHMEN 63, 67
Friesen—64
Fuller, Eric—56
Fuller, R.—9
Funseth—64
Furrer—56
Gaden—56
Gallagher—49, 64
Galpin, C.—60
Galpin, D.—9
Gaskill—64
Geiger—9, 34, 42, 44, 48
Gerber—60
Gerberding—34, 64
Mr. Giffey—2
Gillard—47, 57
Mr. Giske—2. 42
Mr, Gleason—2, 42
Gleason—9
Goff—39, 57
Graham, C.—10, 32
Graham, D.—30, 64
Graham, G.—30, 64
Graham, H.—30, 42, 48, 60
Graham, P. 30, 39, 57
Grant, A.—38, 60
Grant, E.—10, 26, 28
Gunsolley—47, 60
Gunther, C.—6, 10, 14, 34, 42, 44, 46
Gunther, J. 10, 34, 36, 42, 44, 46
Gustavson—64
Gutsche—64
Guyon—60
Guyot—60
Hackett—64
Hamilton, D.—64
Hamilton, K.—29, 64
Hampson—29, 57
Hansen, D.—30, 49, 64
Hansen, R.—34, 42, 48, 57, 70
Hardy—60
Harms—29, 57
Harnishfeger—64
Harr—60, 70
Haskin, J.—10
Haskin, L.—29, 34, 38, 48, 60
Haskin, R.—10, 38
Hatfield—65
Mr. Haugland—2
Haunrieter—57
Haynes—10
Hemenway—26, 57
Henricksen—24, 33, 34, 42, 43, 46, 57
Hewett—4, 49, 63
Hewlett, P.—10
Hewlett, R.—38, 49, 65
Hill—29, 34, 57
Hilton—11
Miss Hoffman—2
Hofman—65
Hokanson—11, 14, 26, 27, 30, 69
Holland—49, 65
Hopkins—49
Hostetter—11, 16, 34, 35, 42, 44, 48
Mr. Howe—2, 42
Huebner, L.—60
Huebner, R.—57
Hull—65
Hummel—65
Hunt—57
Hutchison, J.—57, 65
Hutchison, K.—70
Inderbitzen—11, 29, 39
Irish, E.—11
Irish, M.—57
Jackson, E—11, 28
Jackson, Gary—38
Jackson, Gay—60
Jacow—11
James, G.—4, 6, 11, 33, 34, 42, 45
James, L.—33, 42, 60
Jansen—65
Jendryka—30, 34, 42, 45, 57
Jern—60
Johnson, B.—60
Johnson, F.—30, 57
Johnson, Janet—27, 34, 38, 65
Johnson, Jerry—48, 49, 65
Johnson, Judy—11
Johnson, Larry—65
Johnson, Lynn—30, 34, 60
Johnson, S.—38, 48, 60
Johnson, T.—31, 36, 60, 68
Johnston, R.—11
Johnston, S.—4, 6, 12, 26, 31, 34, 38
42, 43, 48
Jorstad—65
JUNIORS—56-58
Juntinen—27, 29, 34, 65
Jury—48, 64
Just, B.—26, 60
Just, C.—48, 65
Kain—34, 65
Kask—47, 60
Katyryniuk—4, 33, 34, 42, 44, 59
Mr. Kaufman—3
Keech—38, 60
Kelly, KJ.—65
Kelly, KS.—29, 34, 39, 65
Kent—30, 65
Kershaw—34, 65
Kindle—38, 42, 60
Kilckman—57
Klepsie—30, 57
Knaggs—12
Knutson—65
Knutson, S.—6, 12, 26
Kostick—12, 28, 29
Krah, J.—65
Krah, K.—31, 38, 60
Krause—65
Kreutzer, H.—12
Kreutzer, J.—12, 28, 36
Kreutzer, L.—34, 39
Kreutzer, M.—49, 65
Ladd—60
Ladely—65
Miss Landau—3
Langbecker—34, 65
Larson—4, 34, 39, 60, 69
Latunen—38, 49, 65
Mr. Laughlin—3
Layton—65
Lee, M.—29, 49, 65
Lee, S.—4, 6, 12, 26, 27, 32, 36
Lewis—66

Lines—29, 65
Lintott—26, 34, 48, 56
Literal, C.—4, 12, 28, 36
Literal, A.—29, 34, 65
Livingstone—57
DR. Lofberg—2
Lofberg, C.—24, 26, 27, 32, 57
Lofberg, JC.—42, 47, 61
Luhr—12, 30, 34, 42, 45
Lutes—13
McBride—47, 61
McChord—34, 65
Mrs. McCluskey—3
McCollum—13
McCormick—30, 31, 61
McCracken—34, 65, 70
McGandy—34, 59
McGilvra—30, 65
McGovern—61
McKinnell, C.—40, 65
McKinnell, K.—8, 13, 32
McRenolds—34, 66
Madtson—39
Mallonee—30, 38, 57
Marshall, C.—57
Marshall, M.—13
Martin—39, 66
Matott—31, 61
Mauel—61
Meier—42, 43, 48
Mey—29, 66
Middaugh, C.—4, 13, 27
Middaugh, D.—61
Miller, Diana—34, 38, 48, 66
Miller, Dorothy—4, 24, 32, 57
Miller, J.—39, 57
Miller, K.—13, 30
Miller, Richard—61
Miller, Robert—57
Ming, Joseph—13, 30
Ming, M.—30, 38, 61
Mr. Mitten—3
Moon—13
Morgan, G.—57
Morgan, J.—61
Moses—13
Moultrie—28, 61, 68
Mowery—17
Murphy, N.—57
Murray, C.—66
Murray, R.—66
Murray, S.—13, 42, 46
Musolf—34, 66
Myhr, R.—26, 57
Myhr, S.—66
Nacht—61
Nelson, C.—61
Nelson, Leola—39
Nelsom, Lynn—66
Newsted, S.—57
Newsted, T.—42, 61
Newton, G.—14
Niska—61
Noel—26, 36, 57, 70
Norberg, Randy—14
Norberg, Roger—4, 33, 34, 42, 44, 57
Norberg, T.—29, 66
Norwood—61
Nowlen—57
Miss O'Connell—3
Mr. H. Oechsner—2
Mr. J. Oechsner—3
Oleson—42, 43, 56
Olson, A.—34, 66
Olson, J.—32, 56, 69
ORGANIZATIONS and PLAYS—23-40
Osborne, B.—31, 34, 66
Osborne, G.—14, 26, 34, 42, 43, 46
Pack—14
Pahl—66
Pakar—61
Panesko—26, 31, 34, 47, 61
Parypa, A.—14
Parypa, M.—61
Paulsen—61
Payne—14, 36
Pearson—38, 57
Pehl—66
Pemerl, B.—4, 34, 42, 46, 56, 70
Pemerl, Dan—42, 47, 61
Pemerl, Doug—26, 33, 42, 57
Pemerl, Kathy—26, 35, 59
Pemerl, L.—63
PEP STAFF—69
Peterson—66
Petit—61
Petra, Jeannie—34, 66
Petra, Jennifer—34, 61
Mrs. Pettit—2
Phillipe, L.—34, 39
Phillipe, S.—61
Piper—39, 66, 49
Plotz—14
Poetzel—57
Pollock—30, 61
Porter—61
Powell, G.—39, 66
Powers, B.—61
Powers, R.—49, 66
Powers, Marion—70
Powers, Mary—61
Mrs. Prengel—2
Pross—39, 61
Ramacher, D.—61, 48
Ramacher, L.—48, 61
Rapp—61
Raquer—34, 39, 61
Rasmussen, G.—46, 58
Rasmussen, J.—28, 66
Rasmussen, M.—42, 47, 61
Rasmussen, S.—12, 14
Reed, B.—58
Reed, R.—14
Remund—63
Mrs. Revenaugh—3
Rhodes—24, 25, 26, 36, 58, 68
Richardson, D.—30, 66
Richardson, F.—30, 34, 48, 58
Richardson, L.—61
Richert, P.—4, 12, 15, 32, 68, 70
Richert, S.—49, 66
Riddle—42, 43, 48
Rider, Darwin—30, 42, 66
Rider, Derene—34, 48
Riggles—66
Riley—49, 66
Roberts, Don—38, 66
Roberts, Don—30, 39, 58
Roberts, Doris—38, 66
Roberts, M.—34, 66
Roberts, R.—15
Roberts, V.—62
Robinson, H.—62
Robinson, J.—58
Robinson, K.—28, 62
Roewe—31, 42, 62
Ronquist—15, 34
Roff—58
Roofda—15, 29, 39
Rose—66
Rosbach—34, 42, 48, 62
Rosebrook—30, 62
Rosenkranz—62
Ruthford, L.—30, 48, 62
Ruthford, W.—47
Sabin—15
Sauter—62
Scherer—62
Schlindwein, B.—38, 66
Schlindwein, J.—15, 38, 48
Schlittler—15, 34
Schneider—58
Schultz—30, 49
Schwartz—15, 28
Schwedler—58, 69
Scott, B.—34, 36, 56
Scott, J.—38, 66
Selchert—62
Semanski—58
SENIORS 6-22
SENIOR HONORS—18-19
Senk—36
Senter—38, 62
Settle—62
Severns, J.—4, 33, 34, 42, 47, 59
Severns, P.—29, 66
Sexton—58
Shaw—49, 66
Simmons—15
Mr. Simpson—2
Sinclair—49, 66
Skule—29, 66
Smalley—58
Smith, Elizabeth—15, 29
Smith, Ethel—16
Mr. Fay Smith—2
Smith, K.—62, 68
Smith, M.—16, 26, 33, 34, 4
Smith, S.—29, 67
Mr. Tom Smith—3
Snaza—38, 62
Snellgrove—33, 34, 42, 43, 47, 58
Snyder, C.—67
Snyder, M.—16, 26
Sommer—58
SOPHOMORES—59-62
Sosebee—39, 67
Spady—26, 33, 34, 48, 58, 70
Spahr, B.—67
Mr. Spahr—3
Spahr, Jim—38, 49, 58
Spahr, Judy—29, 67, 68
Sparks—29, 38, 67
Spears, M.—32, 58
Spears, P.—34, 67
SPORTS—41-54
Spring—34, 67
Spires—16, 29
Stanfield, A.—67
Stanfield, R.—29, 58
Stevenson, Jeanne—38, 67
Stevenson, Joan—16, 25, 32
Stewart—67
Stolp—58
Stockwell—16, 25, 32
Strasser—62
Stratton, J.—62
Stratton, R.—34, 58
STUDENT COUNCIL—4
Mr. Sullivan—3
Svinth—67
Tallman, B.—36, 62
Tallman, J.—16, 36
Tauscher—16, 28, 29
Taylor—16
Teitzel, A.—28, 58
Teitzel, S.—58
Tharp—17, 30
Thayer—17, 36
Thode—30, 67
Thomas, J.—17, 34
Thomas, P.—62
Thormahlen, E.—48, 62
Thormahlen, K.—34, 39, 67
Thormahlen, S.—34, 58
Thorpe—67
Thummel—4, 26, 33, 34, 36, 42, 44, 46, 58
Todd—34, 62
Tornow—33, 34, 43, 47, 58
Travlos—27, 58
Trees, C.—58
Trees, T.—67
Trupp—29, 38, 58
Tucker, K.—49, 62
Ticker, T.—67
Turnbull—29, 67
Mr. Ukura—2, 86
Ulmann—17, 29
Ulry, L.—38, 62
Ulry, W.—34, 42, 44, 48, 58
Uptegrove—17, 26, 32, 70
Valdimarsdottir—5, 17, 27, 28
Viles—42, 47, 62
Voss, B.—42, 48, 58
Voss, K.—67
Wadley—67
Walch, D.—17
Walch, E.—29, 67
Walker, L.—17, 28
Walker, R.—38, 49, 67
Watilo—49, 67
Mr. Wedin—3
Mrs. Wedin—3
Wedin—49, 67
Welch—34, 42, 45
Wendling, J.—28, 62
Wendling, K.—38, 49, 67
Wendling, L.—17, 34, 38, 42, 45
Whippo—62
White—33, 34, 38, 48, 58
Wilcox—26, 32, 58
Wiley—62
Williams, P.—38, 67
Wilson—38, 62
Wirta, E.—17, 34, 42, 44
Writa, J.—62, 69
Mr. Wood—2
Wood, K.—29, 58, 86
Wood, W.—4, 10, 17, 26, 33, 34, 35, 42, 45, 46
Workman, G.—33, 42, 62
Zenker—67

ROUND ABOUT

A quiet library study hall.

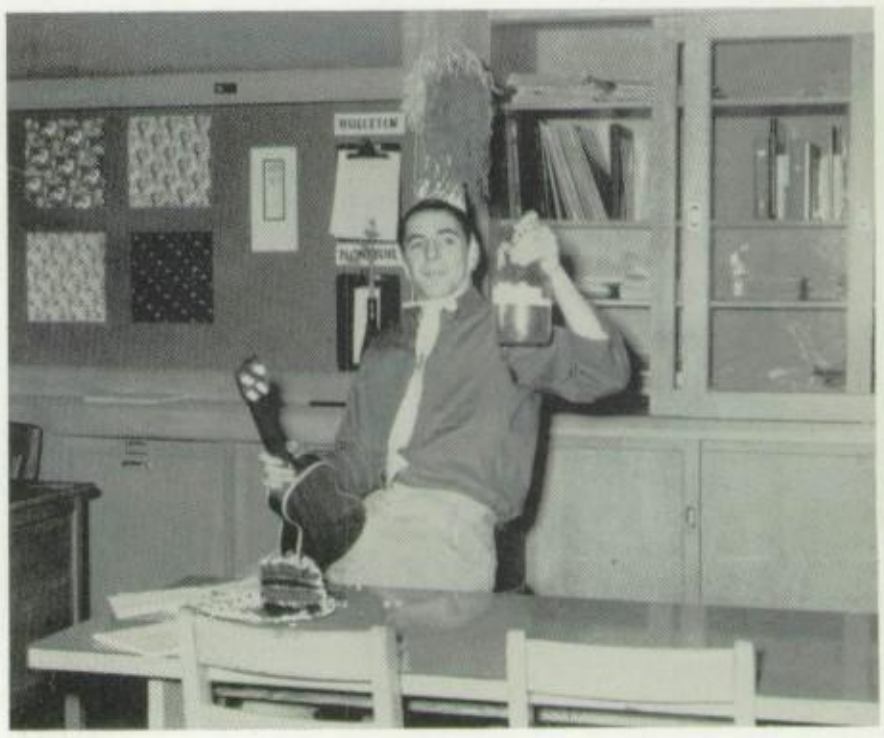

Bill Wood's eighteenth birthday is celebrated in the Art room.

Senior class advisor, Mr. Ukura, helps decorate for the Senior Ball.

Book Fair Browsers

AUTOGRAPHS

Sharon
to a real swell
kid who I think
hopes to graduate
Next year. I wish
you the best of luck
Kathy

Hi Sharon, this year sure
has gone by fast! I'm sure
it's, this sure has been hard
of fun in English here! Kathy
Hi Sharon, I'm sure lucky to have a real
pal like you. Have fun in H ups
Good luck! Love ya,
Carrie Carolyn Sacker

Hi Sharon,
Can't wait for summer
Year we will be seniors.
You know what I mean
to have fun in H ups
School. Good luck!
See ya Cappie

Hi Sharon!
We've sure had
fun in P.E. this part
year. But I can't
wait for summer, can
you? Be good and
sweet like you are
and I'll see you
next year!
Betsy

Hi Sharon!
Don't forget
you're supposed to
be my friend
Bonnie

Hi Sharon, we
sure had some
good times
Dianne

Hi Sharon, we
sure had some
fun in P.E.
Dianne

Hi Sharon, we
sure had some
fun in P.E.
Dianne

Hi Sharon, we
sure had some
fun in P.E.

AUTOGRAPHS

Dear Sharon:
It has been real nice
knowing you in study hall.
I wish you lots of luck
in the future. a friend
always.
Gay Jackson

Sharon
Be good
this summer
see ya next.
Sherry

Sharon,
you really a
wonderful person
to know. Keep
your lovely personality
and always be good
See you next year
when your a big
"Senior"
Your friend
Francine

Dear Sharon,
Good luck in
the future -
Richard
Bowman

Sharon.
It's been
fun knowing
you this year
hope to see ya
next year. Good
luck always
Cheryl

Sharon,
I'm not trying
to be difficult
"Just different.
Best of luck in
the future" (Quote
almost everyone
in U.F. West.
Do mean as ever
Vivian
"64"

TAYLOR PUBLISHING COMPANY
"The World's Best Yearbooks Are Taylor-made"
YEARBOOKS

To you
from me,
Best wishes,
Gary Jackson

Sharon
lots of luck
and love from
Chuck

Steve
Hofmann

Dear Sharon,
Next year to
you are going around
have to come around
and talk to me
more. I hope we
will be better friends
next year. You
can help me with
my bookkeeping next
year, because I will
need it. Best of
luck to a real
swell girl.
Your Friend,
Regenia

Sharon,
Just think, in four
more days we'll be
seniors! I can hardly
believe it. He've
certainly had a lot of
fun in Mrs. Brewers
room talking all the
time. Oh well, best
of luck in the future
Sam.

Sharon,
It was fun
knowing you in a
~~[illegible]~~ p.e. 'till
I left. Have
fun this sum-
mer and be
good.
See ya next
year when
you're a
mighty senior.
Always,
Joann
Boles

Sharon -
How does it
feel to (almost) be
Senior? Must
feel great! Live only
got three more years
and I'll be there, too.
You're one in a million
so don't ever change.
See ya next year -
Kathy
Hamilton
" (65?)

Always,
Dave.
"Bad" wasn't he?
Good luck!
Sam was rather
next to me. Sam was rather
lot of fun with you sitting
Hi Sharon,

Sharon:
Best of luck
in the last year
of school & best
of luck always.
Patty
('62)

Sharon –
Good luck
to a real sweet gal –
Stay away from the
Boys –
Love Ya
June